The Fort Wayne Sentinel.

ESTABLISHED 1833. THURSDAY, DECEMBER 27, 1888. PRICE TWO CENTS

GEORGE

DE WALD

AND

COMPANY.

Gents' Neckwear!

Newest Patterns.
Correct Shapes.

Gents' Scarfs and Ties!

Gents' Fine Rubber Garments.
Ladies' Fine Rubber Garments
Children's Fine Rubber Garments.

GEORGE -:- DEWALD

—AND—

COMPANY,

Calhoun and Columbia Sts

YOUNG HOPKINS IN JAIL.

Arrested for Negotiating Forged Checks. He is Unable to Give Bail.

CINCINNATI, Dec. 27.—Charley Hopkins, son of Ben Hopkins, of the late Fidelity bank, was arrested yesterday for negotiating one of Charles Tinkler's forged checks. The check in question is on the Citizens' bank. Young Hopkin's bail is fixed at $15,000, and he is now in jail in default of it.

Charles Tinkler is out in a confession that young William Hopkins was participant in his crime of forgery and suggested it to him and told him how to go about it, in addition to aiding him otherwise in the crime.

BLOODED HORSES.

Some Racing Stock Sold at New York To-day.

NEW YORK, Dec. 27.—The entire racing stable of P. N. Miller, of Clifton, N. J., and W. R. Thomas. of Paris, Ky., was sold at Madison Square Garden, this morning. The stable was made up of two years olds, yearlings and stallions in training.

Among the principal sales were the following: Chestnut colt, Alan Arthur, two years old, to J. P. Morrison, for $2,100; chestnut filly, Hady Archer, two years old, to Mr. Ashpheston, for $1,000; chestnut colt, sired by King Dan, two years old, to Walter Rawlings, for $500; chestnut filly, Miss Thomas, two years old, to W. M. Jeffcote, for $800; bay filly, Lillie, two years old, to Edward Warren, for $250; chestnut filly, Kanta, two years old, to E. W. Phillips, for $300.

Died, Effie, the six year old daughter of John G. Noll, No. 7 Harmer street, Funeral, Friday, at 2 p. m., from the residence. Friends of the family are invited without further notice.

Mr. Frank Fitzgerald, a former Fort Wayne saloon keeper, fell frow a wagon out on the Leo road last night, and sustained serious injuries.

City Treasurer Berghoff has discovered that some one has been counterfeiting the Muncie railroad coupons.

For New Year's Cake.

Best Leghorn Citron, pound 25c.
Orange and Lemon Peel, pound 15c.
New Valencia Raisins, pound 8c.
New Sultana Seedless Raisins, pound 10c.
Zantee Currants, pound 8c.
New Layer Figs, pound 12½c.
Fresh Shelled Almonds, pound 30c.

FRUIT HOUSE.

A SPANISH OUTRAGE!

An American Vessel is Seized and Outrageously Treated by the Authorities at Spain.

PHILADELPHIA, Dec. 27.—The brigantine Josefa, which arrived at this port Tuesday from Montego bay, Jamaica, brings the news of an outrage suffered by that vessel at the hands of the Spanish government. While discharging a cargo on her outward trip from New York to Arroyo, Porto Rico, the Spanish custom officials discovered that twenty packages of cornstarch, which were marked on the vessel's manifest, were missing.

After an extended search, the goods could not be found and the vessel was seized by the Spanish authorities, who held her until a fine of $4,000 was paid, although the value of the goods, in question, did not exceed $20. The master and crew were forced to suffer many indignities at the hands of the governor of the island and the officials under his authority.

James Brett, of New York, the managing owner of the Josefa, has filed a complaint against the Spanish government with Secretary Bayard and asked that his immediate attention be given to the matter.

STORMS IN THE WEST.

The Weather To-day--Fierce Snow Storms in Dakota.

WASHINGTON, Dec. 27.—Indiana—Light rain or snow followed by fair, colder weather.

CHICAGO, Ill., Dec. 27.—Dispatches from Iowa, northern Illinois and northern Wisconsin indicate the prevalence of a severe storm. At Waverly, Iowa, at midnight a foot of snow had fallen and the fierce gale piled it into huge drifts.

Yesterday's blizzard seems to have about spent its force in the northwest. The signal service reports the storm centre passed here last night and is now proceeding eastward along the lower lakes. The fall of snow ceased in the northwest and the weather is clearing. In some portions the wind continues strong with moderately low temperature.

SIOUX FALLS, Dak., Dec. 27.—The first storm of the season, a heavy one, accompanied by a heavy wind, is piling up huge drifts.

KNOCKED OUT BY M'AULIFFE.

Jake Hyams, of England, Severely Punished in a Nine-Round Fight.

NEW YORK, Dec. 27.—There was probably never such a crowd at a fistic exhibition in Williamsburg as that which congregated last night in the Palace rink to see the ten-round contest, which was known to be but another name for a fight, between Jack McAuliffe, of Brooklyn, and Jake Hyams, of England. There were thousands packed in the hall and thousands more who were unable to gain admission. Hyams was so badly done up that the police interfered at the end of the eight round, but were prevailed upon to allow McAuliffe to knock him out, which was promptly done in the ninth round, Hyams taking two minutes to regain consciousness.

The battle took thirty-three minutes and twenty seconds. About $10,000 was taken in at the gate.

CHICAGO SPARKS.

Indictments in the Stolen Bond Case --Two Anarchists Before a Magistrate.

CHICAGO, Dec. 27.—The grand jury which has been considering the stolen bond cases has found two true bills of burglary and two of receiving stolen property, knowing the same to have been stolen, against each of the following: W. F. Shaw, Henry Plessinger, C. D. Taylor and Oth Corbett. The latter is Shaw's father-in-law and will be brought from What Cheer, Iowa, today. The requisition papers have been obtained and forwarded.

Martin R. Lasher and Robert Held, who were arrested for indulging in violent language last night in connection with the refusal of the police to allow Mrs. Anarchist Parsons to speak in a public hall, were arraigned in police court this morning. Lasher is an intelligent fellow and Held was formerly a policeman in a suburban town. Lasher pleaded guilty to being an anarchist. The magistrate read the prisoners a lecture and advised them to keep a watch upon their words and discharged them.

Wm. Praenger was fined $1 and costs by Justice Ryan for provoking Martin Schwab.

A MISER'S MONEY.

Old Wm. Edward's Heirs in Court Fighting a Claimant—He Has Fort Wayne Property.

LOGANSPORT, Ind., Dec. 27.—Last April, Wm. Edwards, an eccentric old bachelor, was found dead in his bed in this city. He died worth about $30,000. Besides his possessions in Logansport, he owned real estate in Peru, Fort Wayne and Monticello. He passed the greater part of his life among strangers, and seemed to take little interest in his relatives. Edwards had poor health several years previous to his death, and his friends were glad of an opportunity to nurse and watch over him. They naturally expected to be rewarded for their services. Among the number was John Winkley, a former postmaster at Monon. As soon as Edward's death became known, Winkley presented a claim against his estate for $2,000. A promisory note for the amount was produced, duly signed, as alleged, by the old miser. This sum was for services rendered the deceased while he lay sick at Monon in 1870. The case has just been decided here. A large number of witnesses were examined, and the jury returned a verdict for the legal heirs, who live in Missouri. The lawyers for the defendants gained their point by creating the impression that the note had been forged.

ESCAPED FROM JAIL.

Six Lafayette Prisoners Make Their Exit Without Official Leave.

LAFAYETTE, Ind., Dec. 27.—Yesterday, at daybreak, as Sheriff McKee was making his usual rounds, he was startled to find a rope made of bed ticking hanging over the west side of the jail building extending from an iron grating on the roof to the ground. He surmised at once that something was wrong and going inside he called up the prisoners. But seven out of thirteen responded, the other six having disappeared. A hasty investigation showed that the prisoners had made their escape through cell eleven to the jail roof. The missing prisoners were Harry Lowe, Dave Bailey, Andy O'Brien, John Moore, John Watson, and Paddy Ryan. The three first, Lowe, Bailey and O'Brien, were arrested by the city police a couple of weeks ago for highway robbery and are the men who robbed Andrew Flattley. John Moore was the boy arrested for attempting to rob the money drawer of J. B. Rugers. Watson was one of the boy burglars who robbed the Stockwell drug store, and whose partner, Frank Cox, escaped a few days ago. Ryan was the only Lafayette man among the set and had been indicted by the grand jury for stealing some clothing.

BUCK STANLEY.

The Famous Logansport Deputy Sheriff Badly Laid Out.

LOGANSPORT, Ind., Dec. 27.—Buck Stanley, the famous detective and deputy sheriff of Cass county, was assaulted and terribly beaten in the saloon of Pete Moore, in this city. Stanley had gone into the place to arrest the proprietor for illegal selling on a public holiday, and was about to take the bartender into custody when a brawny expoliceman, named George Parrish, stepped up and felled Stanley with a big cane, and then jumped on his form and gave him a terrible beating. The city marshal happened to appear and he took Parrish into custody, while Stanley was taken home. Parrish has but one leg, but he weighs over two hundred pounds and is very powerful. All the saloons in Logansport were open on Christmas in defiance of the state law.

Koontz Denies It.

INDIANAPOLIS, Dec. 27.—Adjutant-general Koontz denies the reports to the effect that he has given up his organization of a G. A. R. He says the organization is flourishing and he who states otherwise falsifies. Mr. Koontz was very much worked up over the report, claiming republicans had maliciously started it. Meetings, he says, are held every Thursday evening and the membership is increasing rapidly.

White Caps.

LEAVENWORTH, Ind., Dec. 27.—The White Cap cases have been continued until March 26. The defendants asked for a change of venue from Judge Zenore.

Morris Moreland, one of the prosecuting witnesses, claims that the White Caps' friends tried to take his life Monday night.

E. L. Harper.

COLUMBUS, Ohio, Dec. 27.—E. L. Harper has so far recovered his mind as to be placed at work again.

TEXAS WOOL GROWERS!

They Want Congressmen Randall and McKinley to Look After Their Interests in the House.

ST. LOUIS, Dec. 27.—The wool growers of Kimble, Menard, Sutton, and Schleicher counties, Texas, at a meeting held yesterday, adopted resolutions urging congress to so amend the present tariff as to prevent the importation of foreign wool under the names of rug waste, thread waste, yarn waste, etc., which are now used to evade the tariff duty, declaring it is largely due to these fraudulent importations of wool and the improper classification and inequality of the tariff on woolen and worsted goods that our industry has been so seriously checked in its developments.

The resolutions also express great satisfaction at the result of the late election, thinking it a vindication of the protective system, and in view of the fact that all the Texas delegates in congress are opposed to the present tariff system and favor free wool, they respectfully request Hon. S. J. Randall, of Pennsylvania, and Hon. Wm. McKinley, of Ohio, to represent the Texas wool growing industry when the revision of the tariff comes up in the house.

A GAS TRENCH

Caves in Killing Four Men and Mortally Wounding Two Others.

DENVER, Col., Dec. 27.—A fatal accident occurred yesterday, which resulted in the instant death of at least four men and mortally wounding of two others.

The Denver Gas company had one hundred men employed in excavating a ditch along the side of and underneath the track of the cable line, when suddenly the track for an entire block fell, crushing the life out of and imprisoning the men underneath. Four dead and two wounded were removed. The other men escaped with more or less bruises.

IN CONSULTATION.

The Republican Postoffice Aspirants Called Together For Harmony.

When Judge R. S. Taylor arrived home yesterday he sent messages to all the republican aspirants for the postoffice, asking them to meet him at the Morton club hall last evening.

Accordingly some eighteen gentlemen anxious to serve Uncle Sam assembled in the club parlors. Judge Taylor explained that, with the present contention, General Harrison could not make a choice, and coming direct from Indianapolis it is reasonable to suppose he spoke authoritatively.

The judge pleaded for harmony and offered a solution for the problem. His plan was to select a committee of five to interview the republicans of the city, ascertain their choice for the postmastership, and weighing the feeling carefully, name a man for the place most agreeable to the republican sentiment.

He suggested Col. R. S. Robertson, Mr. H. C. Hanna, Mr. G. E. Bursley and Congressman White as arbitrators.

Mr. White, however, declines to serve and it also transpires that the whole plan has been repudiated by one-half the candidates, so that the "merry war" will go on. We hope some person will be chosen for his fitness for the office, and not for his political standing.

Lake Shore Dividend.

NEW YORK, Dec. 27—The Lake Shore directors declared a dividend of 3 per cent., of which 2 per cent. is the regular semi-annual dividend, and 1 per cent. an extra dividend. Heretofore it has paid only 2 per cent. A resolution was passed by the New York Central directors declaring that it would be the policy of the company to return to a 5 per cent. basis during the coming year.

General Boulanger.

PARIS, Dec. 27.—At a meeting of the national republican committee to-day it was unanimously voted to support General Boulanger's candidacy for a seat in the chamber of deputies for the Seine made vacant by the death of M. Hugo.

Rolling Mill Blown Down.

HARTFORD CITY, Dec. 27.—The steel rolling mill, in course of construction, in this city, 150 feet in length and eighty in width, the frame work being completed, was blown down last evening, entailing a loss of about $600.

Base Ball.

ADELAIDE, S. Aus., Dec. 27.—A game of base ball was played here to-day between American teams. The result was: All-America, nineteen; Chicago, fourteen.

Stanley Limon Green and Mary Ann Cray have been licensed to wed.

PASTORS CALLED.

The Congregations of the Second and Third Presbyterian Churches Extend Calls to New Pastors.

At the congregational meeting held last night at the Third Presbyterian church a unanimous call was extended to Rev. J. M. Boggs, of Allegheny City, Pa., to take the pastorate of the church. The reverend gentleman is an eloquent speaker and the sermons which he has preached in this city were able and brilliant efforts. He has not yet given his decision in reference to the call, but if he accepts Rev. Boggs will move his family to this city early in January and enter at once upon his pastoral duties.

The congregation of the econd Presbyterian church have extended an invitation to Rev. J. L. Leeper to take the pastorate of the church at a salary of $1,800 per year. He has not yet signified his acceptance, but will give a decision some time in the early part of next month. Rev. Leeper is a brilliant pulpit orator, and has been filling the pulpit of the church temporarily since the departure of Rev. Fulton.

MR. ROBERT DOWNING.

His "Spartacus" Last Night and "Virginius" To-night.

Mr. Robert Downing can well feel proud of his reception at the Temple last night. The audience was large, sympathetic and appreciative for the star was recalled after every act and deserved to be.

The rise of Mr. Downing has indeed been remarkable. Some years ago in the support of Mary Anderson, while an actor of more than ordinary ability, it was then little thought that he would so soon develop into a leader of the tragic field.

But Mr. Downing has overcome all obstacles, and to-day, in but the third year of his career as a star, he is easily the greatest and most popular tragic attraction in this country, with one exception, the Booth-Barrett combination. Mr. Downing has been a success from the start. In theatrical parlance, he is "a money maker," and his phenomenal success is all the more conspicuous when the long list of tragic stars is recalled—men of ability, who traveled for years, and who can scarcely do a paying business.

His "Spartacus, the Gladiator," last night, was better than we have ever seen at his hands and the tragedian has improved in every way. He progresses.

His support all through is phenomenally good. Miss Blair, who by the way is Mrs. Downing, is most charming. Miss Helen Tracy is a great actress, while Harry Meredith and Charles Herman divide honors with all of them.

The scenery used by the company is designed and painted by the celebrated artists, Wm. Voeghtlin and Philip Goatcher. The costumes, armors and properties are made by Charles Hawthorne, Dazians and Eaves, from plates imported especially for this production.

To-night the handsome and stalwart Downing, with his great company, will be seen in "Virginius," Sheridan Knowles' great tragedy. Mr. Downing has never been seen here in this part and the opera house will again be packed.

THE ACADEMY CLOSED.

Its Players Will be Given a Benefit Performance at the Temple.

Manager Bob Smith this afternoon decided to permanently close the Academy of Music and no more entertainments will be given at that house. The place has been a continual loss and Mr. Smith is financially badly bent. The company is still here, and in order to enable Mr. Smith to pay salaries, the Temple management has generously given the use of that house for a benefit performance on Saturday night. The show is a good one and should fill the house.

The society for the prevention of cruelty to animals are going to take a long summer's holiday. Since the introduction of Salvation Oil, they've almost nothing to do now, but to rub occasionally.

For New Years.

Choice Florida Oranges, 35c dozen.
Good Jamaica Oranges, 20c dozen.
Best Malaga Grapes, 15c pound.
Kelly's Island Grapes, 8c pound.
Mixed nuts of all kinds, quart 12½c.

FRUIT HOUSE.

THE MARKETS.

CHICAGO, Dec. 27.—Wheat, stronger at 99½c. Corn, firm, at 33½c. Oats, firmer, at 25c. Flaxseed, $1.60. Pork, steady, $12.95. Lard, steady, at $6.25.

SHOT AT A RABBIT

And Killed His Brother—A Kentucky Man Accidentally Shot His Young Wife.

LOUISVILLE, Ky., Dec. 27.—Mike Ogara, aged thirteen, killed his eleven-year-old brother, Robert, yesterday afternoon, while hunting near Flemingsburg. In attempting to shoot a rabbit Mike tripped and fell, both barrels being discharged and tearing off half of Robert's head.

LOUISVILLE, Dec. 27.—At Raywick, Ky., Christmas, John Abrey attempted to cut Thad Carter's throat, and succeeded in inflicting an ugly wound. W. Parker Fleece took up the difficulty in Carter's favor, and, armed with a shot gun, renewed the trouble. Mrs. W. P. Fleece, a young and pretty woman, attempted to act as a mediator, which a discharge from her husband's gun struck her in the breast and bowels, wounding her fatally.

OSWEGO, N. Y., Dec. 27.—James Green, a prominent citizen of Wolcott, cut his wife's throat and then went to the barn and cut his own. He then returned to the house and gashed his throat again. The neighbors found the bodies near together. Both will die. Domestic trouble was the cause.

WASHINGTON, Dec. 27.—Michael Keating, a messenger in the war department, fell over the banister on the fourth floor of that building, this morning, and was instantly killed. He fell about sixty feet. He was intoxicated.

HOME GOSSIP.

Mr. Will Wilson went to Defiance today on business.

This is St. John's day, and the Lodge of Perfection will honor the evangelist to-night.

Mr. H. V. Root, of this city, will respond to the toast, "The Ladies," at the T. P. A. banquet, at Indianapolis, January 5.

Justice Ryan fined Williard Knight $1 and costs for provoke, and the same amount for assault and battery on Wm. McCulloch.

Manager O. L. Perry is duly installed in his office in the Aveline house block with a full corps of telegraph operators. He will also maintain his office at the depot.

Archer Bradley, a lad who lives at No. 68 Charles street, tumbled out of Gust Baals' delivery wagon, on Calhoun street, this noon, and was unconscious for a few minutes. Dr. H. S. Myers relieved him.

A letter to Mr. Joseph Mommer from Mrs. John P. Hance, reports her husband, the ex-deputy sheriff, at the point of death. He repeats constantly his desire to see his Fort Wayne friends, and some of them may go down to visit him. Mr. Hance's heart power is failing rapidly, and he can not survive long.

The county commissioners, at the session to-day, decreed to repair temporarily the East Main street bridge, which was damaged by fire the other day. They ascertain that the expense will be but nominal. The question of a new bridge leading to the Catholic cemetery and one at a point north of the old bridge is deferred.

THE SENTINEL youth has received from Ed. J. Ehrman, M. J. Houlihan, Con Schuler, Otto Herbst. Jno. Gloeckle, T. S. Shelvey and Fred Vollmer, the committee, an invitation to the first grand ball of the Fort Wayne letter carriers at the Princess Rink New Years eve. The First Regiment band and orchestra will do musical honors.

The state chess convention opened at Indianapolis with a good array of talent yesterday at the Hotel English. All the state champions, except Paul F. Kuhne, of this city, were present. In pursuance of a plan previously suggested, the state was divided into districts, such districts being organized according to facilities, as follows: Evansville, Columbus, Greencastle, Fort Wayne, Richmond, Indianapolis and South Bend. The winners in the primary tourneys in such districts shall be entitled to play in the major tourney of the state association. The tournament committee was authorized to confer with local players in the respective districts to effect such organization.

A large number of tickets have been sold for the Typographical Union Ball, at Morton Hall, and all things point to a grand affair.

An Elegant Sled Free With Every Boy's Suit or Overcoat, SAM, PETE & MAX.

14td

Onions Down 30c. Bushel.

Choice large yellow onions, 50c bush.

FRUIT HOUSE.

COMPARATIVE WORTH OF BAKING POWDERS.

ROYAL (Absolutely Pure)
GRANT'S (Alum Powder) *
RUMFORD'S, when fresh
HANFORD'S, when fresh
REDHEAD'S
CHARM (Alum Powder) *
AMAZON (Alum Powder) *
DAVIS', and DAVIS' O. K. New York. (Alum Powders.) *
CLEVELAND'S
PIONEER (San Francisco)
CZAR
DR. PRICE'S
SNOW FLAKE (Groff's)
LEWIS'
PEARL (Andrews & Co.)
HECKER'S
GILLET'S
ANDREWS & CO. "Regal" * Milwaukee. (Contains Alum.)
RUMFORD'S, when not fresh

REPORTS OF GOVERNMENT CHEMISTS

As to Purity and Wholesomeness of the Royal Baking Powder.

"I have tested a package of Royal Baking Powder, which I purchased in the open market, and find it composed of pure and wholesome ingredients. It is a cream of tartar powder of a high degree of merit, and does not contain either alum or phosphates, or other injurious substances. E. G. LOVE, Ph.D.

"It is a scientific fact that the Royal Baking Powder is absolutely pure. The Royal Baking Powder is undoubtedly the purest and most reliable baking powder offered to the public. H. A. MOTT, Ph. D.

"The Royal Baking Powder is purest in quality and highest in strength of any baking powder of which I have knowledge. WM. MCMURTRIE, Ph.D.

The Royal Baking Powder received the highest award over all competitors at the Vienna World's Exposition, 1873; at the Centennial, Philadelphia, 1876; at the American Institute, New York, and at State Fairs throughout the country.

No other article of human food has ever received such high, emphatic, and universal endorsement from eminent chemists, physicians, scientists and Boards of Health all over the world.

NOTE.—The above DIAGRAM illustrates the comparative worth of various Baking Powders, as shown by Chemical Analysis and experiments made by Prof. Schedler. A pound can of each powder was taken, the total leavening power or volume in each can calculated, the result being as indicated. This practical test for worth by Prof. Schedler only proves what every observant consumer of the Royal Baking Powder knows by practical experience, that, while it costs a few cents per pound more than ordinary kinds, it is far more economical, besides affording the advantage of better work. A single trial of the Royal Baking Powder will convince any fair minded person of these facts.

* While the diagram shows some of the alum powders to be of a comparatively high degree of strength, it is not to be taken as indicating that they have any value. All alum powders, no matter how high their strength, are to be avoided as dangerous

RABUS
—THE—
TAILOR,

Carries the Largest Line of Foreign and Domestic Goods in

Suitings,
Overcoatings,
Trouserings
IN THE CITY.

Work - All - Guaranteed!

NO. 16 WEST BERRY STREET
Six Doors West of Calhoun.

RABUS,
—THE—
TAILOR. 19-1mo.

MALE HELP WANTED.

WANTED—An Overseer, or chief advertiser, and one to three assistants (according to size of county and population). $65 a month salary and expenses to overseers, and $20 to assistants. No peddling. No soliciting. Duties confined to making collections, distributing printed matter, putting up advertisements, etc., of Electric Goods. Expenses advanced; salaries paid each month. Enclose four cents postage for full specimen line of advertising matter to ELECTRO GALVANIC CO., Palace building, Cincinnati, O. No attention paid to postal cards. 24-ft

FOUND.

FOUND.—Watch and chain. Owner can have same by calling at this office, proving property and paying for this advertisement. 10-tf

WANTED.

WANTED.—Girls at the Ervin house. 26-2t

WANTED.—LADY, ACTIVE AND INTELLIGENT, to represent, in her locality, an old firm. References given and required. Permanent position and good salary. Eldred Johnson, Supt., Lock Box 1585, N. Y.

PROFESSIONAL.

MARY A. WHERRY, M. D., office and residence No. 26 Madison street. Special attention given to ladies. May24-tf

A Noted Divine Says:
"I have been using Tutt's Liver Pills for Dyspepsia, Weak Stomach and Costiveness, with which I have long been afflicted.

Tutt's Pills
ARE A SPECIAL BLESSING.
I never had anything to do me so much good. I recommend them to all as the best medicine in existance."
Rev. F. R. OSGOOD, New York.
SOLD EVERYWHERE.
Office, 44 Murray St., New York.

H. C. MEYER,
THE FASHIONABLE
Merchant Tailor,
Has received a fine line of Foreign and Domestic Goods in Suitings, Overcoatings and Trouserings. Mr. Meyer guarantees satisfaction and will please his customers.

44 Harrison St.,
Fort Wayne, Ind.

Fort Wayne Sentinel.

E. A. K. HACKETT, Editor and Proprietor.

THURSDAY, DEC. 27, 1888.

THE cold wave, as predicted by THE SENTINEL last night, is with us.

THE Hartford City (Ind.) *Times* has been sold to a Wisconsin syndicate.

MR. JOHN WANAMAKER knows that he is to be tendered a cabinet portfolio, so says the Philadelphia *Times*.

THE merchants are still doing a good holiday trade. New Years gifts are as rare and appropriate as Christmas presents.

GEORGE B. MCCLELLAN, son of the late General McClellan, has been appointed by Governor Hill, of New York, an aide-de-camp on his staff.

NOW THE toboggan slide will take the place of the pathetic green apple, thus permitting the cemeteries to yawn at their old accustomed rate.

THE state teachers are in session at Indianapolis, and some very excellent papers are on the program. A great deal depends on the teachers of the state, and a great deal is expected of them.

ELKHART saloon-keepers have formed a "trust," and have passed a resolution agreeing to comply to the letter with the laws governing the traffic in liquors in Indiana. They also agree to prosecute all transgressors of any provision of the law relating to the business.

ACCORDING to the election returns the democratic party, which retires on the 4th of March next, represents about ninety thousand more American citizens than the republican party, which enters the white house on that date. A curious phase of popular government, is it not?

M. MARTIN, a French Siberian explorer, will soon start an expedition to central China and the unexplored regions of eastern Thibet. He will have a small escort and will carry with him a complete outfit of astronomical and topographical appliances. He will be gone three years.

THE New York *World* remarks that there is no force in the point that the grand jury at Indianapolis does not indict Dudley because there is no evidence as to who received his infamous letter organizing and inciting bribery in the election. Judge Woods instructed the jury that proof of the genuineness of the signature to such a letter would be sufficient to hold its writer responsible. Avoidance is confession in such a case. Colonel Dudley has not dared to return to his home since the election, nor has he denied the authenticity of the letter now in possession of the court.

SINCE the prompt release of the American vessel by the Haytian government, the United States can have only a passing interest in the events down there. Affairs, however, are verging on revolution. Last Sunday the senate and assembly of Hayti in joint session voted on the question of the presidency. The election was held under guard of an armed military force; forty-four delegates voted and forty-four votes were cast for General Legitime. The northern portion of the republic, proclaimed in rebellion, was not represented.

EMIGRATION COMMISSIONER STEPHENSON says that while the act of congress regulating immigration is imperfect, five per cent. of those landed upon our shores each year at the ports could be prevented by enforcing the law as it stands. He attributes the tolerance of the open violation of the law to fear on the part of the majority of the commissioners of encountering political opposition.

BUILDING AND LOAN ASSOCIATION SWINDLERS.

The collapse of the Columbia Building and Loan Association at Chicago has developed a gigantic swindle, and another disclosure is that the chief conspirator, one Shaw, has been operating in Indiana. He spent much of his time in the last several months in Northern Indiana, endeavoring to organize branch associations. It is known that branches were formed at Lafayette, Tipton, Marion, Fairmount and Anderson, and it is believed that there are many other places yet to be heard from. L. S. Hurst, said to be a man of doubtful reputation, was made the local agent of Marion association, and it was not long till he was caught in rascally transactions. When he was exposed Shaw went to Marion and denounced him as a swindler, and offered to give $50 to assist in prosecuting him. Shaw quieted the suspicions of the stockholders by telling them that they could either go ahead and pay out, or by filing notice of withdrawal, they could recover their money after a certain time. He succeeded so well in restoring confidence that the Marion stockholders decided to continue their payments, but the Fairmount people became alarmed and withdrew. The Marion association was organized last July. The stockholders numbered seventy, and they sent to Chicago about $700. The Fairmount people contributed $200 before they suspected that the association was a fraud.

The operations of the scoundrels in Chicago were more extensive and it is disclosed that the bonds of the officers of the various associations are entirely worthless.

The exposures are timely and should spur an investigation of the building and loan associations all along the line.

The institutions are mutually profitable to subscriber and borrower if honestly handled and the way to insure success is to see that they are in honest hands.

It would be a nice New Years task to inspect the finances of the building and loan associations of the state and likewise look into the securities and bonds of the officers.

REV. M. C. COOPER.

The Wonderful Revival in Progress at the St. Paul M. E. Church.

The revival which has been in progress at the St. Paul M. E. church for a number of weeks is a remarkable one and seems to be growing in power with each succeeding evening. The meetings from the beginning have been under the immediate direction of the active and brilliant young pastor, Rev. M. C. Cooper, and the fact that there have been 140 conversions up to the present, shows that there has been a wonderful religious awakening in that part of the city.

To a SENTINEL reporter, who met the reverend gentleman this morning, Rev. Cooper said: "Yes, our revival is still in progress and we are winning a number of souls to Christ. The work has not been confined to any class of persons. It embraces the old and the young, the mechanic from the shops and the railroad man, and from the results attained, I am more than ever convinced that God hears and answers prayers, for we had been praying for an outpouring of His spirit for some time and it has come in wonderful power.

Our meetings are not under the direction of the Methodist alliance, as has been stated, but is the result of personal Christian work, in which the people have joined the pastor. We have been assisted by a number of earnest Christian workers, among whom were: Rev. A. E. Mahin, Rev. J. H. Saylor, Mr. R. M. Hays, Dr. C. B. Stemen, Dr. Smith, Dr. Ferguson and Miss Ellen Black, but the meetings are under the direction of the pastor. We give all the glory to God for his marvelous work. The meetings will continue as long as souls can be saved."

The handsomest line of toilet sets at lowest prices, is to be found as usual at Mordhurst's drug store. See our window display. d&wyr

HOLIDAY EXCURSION TICKETS.

For the Christmas and New Year holidays, the Wabash railway will sell excursion tickets from and to all points on its lines, at the rate of one fare and one-third for the round trip. Tickets will be sold December 24th and 25th, and December 31st, 1888, and January 1st, 1889; good going only on day of sale; good returning up to and including January 3rd, 1889. For full particulars inquire of the local agent of Wabash railway. 10-tf

Christmas Weather Proverbs.

A warm Christmas, a cold Easter.

A light Christmas, a heavy sheaf.

A green Christmas, a white Easter.

A green Christmas makes a fat graveyard.

A wind on Christmas day, trees will bring much fruit.

If Christmas finds a bridge, he'll break it; if he finds none, he'll make one.

If ice will bear a man before Christmas, it will not bear a man afterward.

The shepherd would rather see his wife enter the stable on Christmas day than the sun.

If the sun shines through the apple tree on Christmas day, there will be an abundant crop the following year.

The worst feature about catarrh is its dangerous tendency to consumption. Hood's Sarsaparilla cures catarrh by purifying the blood.

A toilet luxury in every respect, Ayer's Hair Vigor never fails to restore the youthful freshness and color to faded and gray hair. It also eradicates dandruff and prevents the hair from falling.

Mr. Robert Downing takes daily exercise in his racing shell on the Potomac during his summer rest from labor, in order to solidify his flesh and strengthen his muscles, as the arduous part of "Spartacus, the Gladiator," is very fatiguing and exhausting. Mr. Downing and his manager, Mr. Mack, are great hunters and carry a brace of fine thoroughbred hunting dogs and guns of the finest make. They are good shots and delight to take the ladies of the party out into the field to witness the sport.

Luxuriant Hair

Can only be preserved by keeping the scalp clean, cool, and free from dandruff, and the body in a healthful condition. The great popularity of Ayer's Hair Vigor is due to the fact that it cleanses the scalp, promotes the growth of the hair, prevents it from falling out, and gives it that soft and silky gloss so essential to perfect beauty.

Frederick Hardy, of Roxbury, Mass., a gentleman fifty years of age, was fast losing his hair, and what remained was growing gray. After trying various dressings with no effect, he commenced the use of Ayer's Hair Vigor. "It stopped the falling out," he writes; "and, to my great surprise, converted my white hair (without staining the scalp) to *the same shade of brown it had* when I was 25 years of age."

Ten Years Younger.

Mrs. Mary Montgomery, of Boston, writes: "For years, I was compelled to wear a dress cap to conceal a bald spot on the crown of my head; but now I gladly lay the cap aside, for your Hair Vigor is bringing out a new growth. I could hardly trust my senses when I first found my hair growing; but there it is, and I am delighted. *I look ten years younger.*"

A similar result attended the use of Ayer's Hair Vigor by Mrs. O. O. Prescott, of Charlestown, Mass., Miss Bessie H. Bedloe, of Burlington, Vt., Mrs. J. J. Burton, of Bangor, Me., and numerous others.

The loss of hair may be owing to impurity of the blood or derangement of the stomach and liver, in which case, a course of Ayer's Sarsaparilla or of Ayer's Pills, in connection with the Vigor, may be necessary to give health and tone to all the functions of the body. At the same time, it cannot be too strongly urged that none of these remedies can do much good without a persevering trial and strict attention to cleanly and temperate habits.

Ayer's Hair Vigor,
Prepared by Dr. J. C. Ayer & Co., Lowell, Mass.
Sold by Druggists and Perfumers.

MASONIC TEMPLE.

Wednesday & Thursday,
DECEMBER, 26 and 27.

The Elite Tragic Event.

Special Engagement of America's Greatest Tragedian.

Robert Downing,

In Grand and Realistic Productions of the Legitimate Drama.

Wednesday,
Spartacus, the Gladiator.
Thursday, VIRGINIUS.

BOTH TRAGEDIES will be presented in the same elaborate manner as during the engagement at the Star Theater, New York; with the same Magnificent Scenery Costumes, Armor, Properties and Implements of War, and the Most Powerful Supporting Company in America.

Prices—25c, 50c, 75c and $1. Sale of Seats Monday.

NEW ADVERTISEMENTS.

TO ADVERTISERS

A list of 1,000 newspapers divided into States and Sections will be sent on application FREE.

To those who want their advertising to pay, we can offer no better medium for thorough and effective work than the various sections of our Select Local List.

GEO. P. ROWELL & CO.,
Newspaper Advertising Bureau,
10 Spruce street, New York.

Cook's Cotton Root Compound.—Composed of Cotton Root, Tansy and Pennyroyal. Successfully used monthly. Safe, Effectual, Pleasant. $1 by mail, or druggists. Sealed particulars 2 stamps. Ladies address POND LILY COMPANY, 131 Woodward ave., Detroit, Mich.

Sold in Fort Wayne by Thieme & Gross, drug gists. sept. 16-1yr

Visitors Surprised, Buyers Delighted

AT THE IMMENSE DISPLAY OF

BOOTS, SHOES and HOLIDAY SLIPPERS!

For Ladies, Gents and Children. Reliable Goods, Seasonable Styles and Low Prices are the Secrets of Our Popularity. Inspect Our Goods! Compare Prices! Give us a chance and we will make you happy with Beautiful Goods at Bed Rock Prices.

E. VORDERMARK & SONS,
SIGN OF BIG RED BOOT,
32 CALHOUN STREET, - - - - FORT WAYNE, IND

A. HATTERSLEY & SON
PLUMBERS,
Steam and Gas Fitters,
—DEALERS IN—
GAS FIXTURES,
Lift and Force Pumps. Sheet Lead.
BATH TUBS,
Wash Bowls, Rubber Hose, Etc. Old gas fixtures re-gilt, bronzed and made equal to new.
EAST MAIN ST., FORT WAYNE, IND
(EAST OF CLINTON STREET.)

The Toy the Child Likes Best
—IS THE—
"ANCHOR"
Stone Building Blocks.
Real Stone. Three Colors.

A CLEVER PRESENT for children of all ages. For $1.75, or $2.00 a good average box.
Descriptive Catalogue sent post-free on application to
F. Ad. Richter & Co.,
310 BROADWAY, NEW YORK.

C. W. BRUNS & COMPANY,
—FINE—
Plumbing and Gas Fixtures,
166 Calhoun St. Opposite the Cathedral.

"The Gladstone" LAMP

is the finest lamp in the world. It gives a pure, soft, brilliant white light of 85 candle power,—a *marvelous light from ordinary oil!* Nobody ever supposed such a light was possible from kerosene oil; yet it is there, and

Seeing is Believing

A "wonderful lamp" it is in all respects. It never needs trimming, never smokes nor breaks chimneys, never "smells of the oil;" no gumming up, no leaks, no sputtering, no climbing of the flame, no annoyance of any kind, and cannot explode. And then, beside all these advantages, think of a lamp giving a *clear, white light,* 10 to 20 times the size and brilliancy of *any ordinary house lamp!*

"The Gladstone" is made of high-grade, hard rolled metal (all parts interchangeable), and in elegant designs for Dining or Parlor Table, the Study, Drawing-room, Hall or Chamber. Finished in either Gold bronze, Nickel or Antique bronze. Every home should have it.

Illustrated price list will be sent you on receipt of a postal card. Single lamps at *wholesale price,* with or without porcelain shade, carefully boxed and sent by express to any part of the country.

☞ See our prices and then order. "*Seeing is believing.*" Address Gladstone Lamp Co., 10 East 14th St., New York City. A live Agent wanted in every town to sell these lamps.

85 Candle Power

Oct 31-3mo.

SLAUGHTER-SALE
—OF—
CHINAWARE, GLASSWARE,
HANGING LAMPS, ETC.

We have bought at Bankrupt Sale the finest line of Chinaware and Glassware ever offered in this City, such as Chamber Sets, Tea Sets, Dinner Sets, Elegant Hanging Lamps, Glassware, Cuspadors, Mugs, Vases and a beautiful line of Bric-a-Brac. If you want to buy a nice Christmas present now is your time to buy at fifty cents on the dollar. The stock must be sold by January 1, regardless of cost. 69 East Main street, four doors east of our store. BAALS & CO.

FRANK B. KENDRICK,
ARCHITECT,
138 - Calhoun - St.,
FORT WAYNE. INDIANA.

E. F. SITES,
DENTIST,

No. - 74 - Calhoun - Street,
Opposite the Avelene House, over Mordhurst's Drug Store.
FORT WAYNE, - - - - INDIANA.

MASON & HAMLIN

The cabinet organ was introduced in its present form by Mason & Hamlin in 1861. Other makers followed in the manufacture of these instruments, but the Mason & Hamlin Organs have always maintained their supremacy as the best in the world.

Mason & Hamlin offer, as demonstration of the unequalled excellence of their organs, the fact that at all of the great World's Exhibitions, since that of Paris, 1867, in competition with best makers of all countries, they have invariably taken the highest honors. Illustrated catalogues free.

ORGANS $22 TO $900.

Mason & Hamlin do not hesitate to make the extraordinary claim for their pianos, that they are superior to all others. They recognize the high excellence achieved by other leading makers in the art of piano building, but still claim superiority. This they attribute solely to the remarkable improvement introduced by them in the year 1882, and now known as the "MASON & HAMLIN PIANO STRINGING," by the use of which is secured the greatest possible purity and refinement of tone, together with greatly increased capacity for standing in tune and other important advantages.

PIANOS GRAND & UPRIGHT.

A circular, containing testimonials from three hundred purchasers, musicians, and tuners, sent, together with descriptive catalogue, to any applicant.

Pianos and Organs sold for cash or easy payments; also rented.

MASON & HAMLIN ORGAN AND PIANO CO.
BOSTON. NEW YORK. CHICAGO.

A. FOSTER!
Merchant Tailor
No. 15 W. Wayne St.
Fall and Winter '88-9!

I am pleased to announce the completion of my stock of Fine Woolens of French, German, Scotch and American manufacture for the fall and winter of 1888-89. I have imported for the Season's Trade the Largest Assortment of Choice Wool and Worsted Fabrics, Fine Suitings, Pants Goods and Overcoatings, very desirable and of Extra Value, and for men's wear, the best ever exhibited in this city; and I am prepared to Make to Order in a manner and style acceptable to all. Prices shall be the Lowest, considering the Superior Workmanship and Wares displayed at my rooms.

A. FOSTER,
No. 15 West Wayne Street.

A. F. GESSLER.
—DEALER—
Fresh, Salt and Smoked
MEATS.
Saussages of All Kinds.
60 East Main Street,
FORT WAYNE, - - - - - INDIANA
Nov. 24-tf.

THE BEST PLACE
To buy your meats of all kinds is at the
MEAT - MARKET!
—OF—
J. - N. - PFEIFFER,
44 West Berry Street.
Fresh Meats and Home-made Sausage sold at reasonable prices. nov23

ONLY THE BEST
Gottlieb -:- Haller,
—OF THE POPULAR
SOUTH -:- SIDE -:- MARKET,
Has built up a splendid trade by selecting
ONLY - THE - CHOICEST MEATS.
Fresh and Salt Meats, Hams, Sausage, Etc., at both establishments.
366 Calhoun and 117 Wallace Streets

P. E. COX,
PRACTICAL
Sanitary Plumber,
Has opened a shop at
No. 29 West Main Street.
ALL WORK GUARANTEED AT
Reasonable Prices

J. C. PELTIER.
Undertaker & Embalmer.
17 WEST WAYNE ST.,
Telephone No. 174 Fort Wayne, Ind

THOS. H. MCCORMICK, M. D.
CHRONIC AND NERVOUS DISEASES
Office, Pixley and Long Block.
FORT WAYNE, IND. Telephone 185.
Office hours 9 to 12 a. m., 1 to 4 p. m., 7 to 9 p. m. Residence

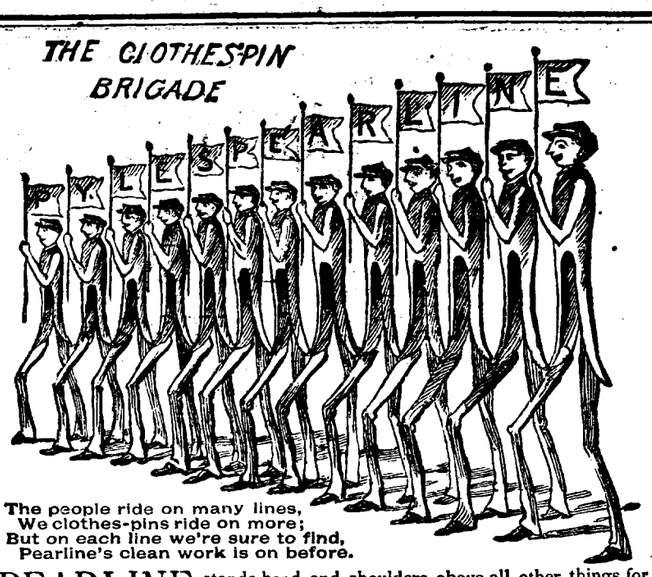

The people ride on many lines,
We clothes-pins ride on more;
But on each line we're sure to find,
Pearline's clean work is on before.

PEARLINE stands head and shoulders above all other things for all washing and cleaning purposes. You have but to try it to prove this assertion true. Beware of dangerous imitations—some of which are peddled from door to door. PEARLINE is never peddled.

PROVERBS, OLD AND NEW.

"We are well placed," as the cat said when she was seated on the bacon.—*Danish Proverb.*

Those who always keep a bottle of New Style Vinegar Bitters in the house, are as well placed as was the cat.

"If envy were a fever, all the world would be ill."—*Danish Proverb.*

If the world were ill of any stomach trouble New Style Vinegar Bitters would cure it.

"Gude folk are scarce, take care o' me."—*Scottish Proverb.*

Good reliable patent medicines are scarce; always use New Style Vinegar Bitters.

"What we want is not talent, it is purpose."—*Balzac.*

Purpose sufficient to buy a bottle of New Style Vinegar Bitters and try it.

"Stones and Sticks are flung only at fruit bearing trees."—*Persian Proverb.*

New Style Vinegar Bitters will cure headache in less than half an hour

"Patience is the key to joy."

So is New Style Vinegar Bitters, for it is the key of health, and consequently, of joy.

"Economy is in itself a great revenue."

Those who take New Style Vinegar Bitters, never need pay a doctor.

"True courage is like a kite, a contrary wind raises it higher."

New Style Vinegar Bitters is almost the only known cure for constipation.

"The heart has no wrinkles."

Do not let your face grow wrinkled, ladies, but take New Style, Pleasant Taste Vinegar Bitters daily as a tonic, and use R. H. McDonald Drug Company's ODORA Preparations for the health of your skin. Used with New Style Vinegar Bitters, they will keep men, women and children young and well.

New Style Vinegar Bitters purifies the blood, beautifies the complexion, strengthens the nerves, muscles and brain, and wards off malaria.

Get a bottle from your druggist and try it—

From E. B. STACY, Springfield, Mass.—*I have taken your Vinegar Bitters for a scrofulous humor; and they have effected a complete cure; something eminent physicians have failed to do. I consider it my duty to recommend them to others.*

Send for book on fortune telling, etc., free.

R. H. McDONALD DRUG CO.,
532 Washington St. New York.

EXHAUSTED VITALITY

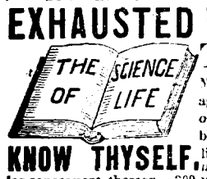

THE SCIENCE OF LIFE, the great Medical Work of the age on Manhood, Nervous and Physical Debility, Premature Decline, Errors of Youth, and the untold miseries consequent thereon. 300 pages 8 vo., 125 prescriptions for all diseases. Cloth, full gilt, only $1.00 by mail, sealed. Illustrative sample free to all young and middle-aged men. Send now. The Gold and Jewelled Medal awarded to the author by the National Medical Association. Address P. O. Box 1895, Boston, Mass., or Dr. W. H. PARKER, graduate of Harvard Medical College 25 years' practice in Boston, who may be consulted confidentially. Office, No. 4 Bulfinch St. Specialty, Diseases of Man.

KNOW THYSELF

Cut this out. You may never see it again.

FOR MEN ONLY!

A POSITIVE CURE For LOST or FAILING MANHOOD; General and NERVOUS DEBILITY; Weakness of Body and Mind: Effects of Errors or Excesses in Old or Young. Robust, Noble MANHOOD fully Restored. How to Enlarge and Strengthen WEAK, UNDEVELOPED ORGANS & PARTS of BODY. Absolutely unfailing HOME TREATMENT—Benefits in a day. Men testify from 47 States, Territories, and Foreign Countries. You can write them. Book, full explanation, and proofs mailed (sealed) free. Address ERIE MEDICAL CO., BUFFALO, N. Y.

Nov. 23eod&wtyr.

GRATEFUL—COMFORTING.

EPPS' COCOA

BREAKFAST.

"By a thorough knowledge of the natural law which govern the operations of digestion and nutrition, and by a careful application of the fine properties of well-selected Cocoa, Mr. Epps has provided our breakfast tables with a delicately flavored beverage, which may save us many heavy doctors' bills. It is by the judicious use of such articles of diet that a constitution may be gradually built up until strong enough to resist every tendency to disease. Hundreds of subtle maladies are floating around us ready to attack wherever there is a weak point. We may escape many a fatal shaft by keeping ourselves well fortified with pure blood and a properly nourished frame."—Civil Service Gazette.

Made simply with boiling water or milk. Sold only in half-pound tins, by grocers, labelled thus JAMES EPPS & CO., Homœpathic Chemists, London, England.

MUSTANG LINIMENT

CURES SWINNY, SADDLE AND HARNESS SORES IN HORSES & MULES!

Fort Wayne Sentinel.

THURSDAY, DEC. 27, 1888.

AN UNTARNISHED ITALIAN STORY.

A writer in an Italian newspaper describes a visit to the atelier of an old Turin chemist, Angelo Motta, recently deceased, who is said to have devoted thirty years of his life to the discovery and perfection of a process for effecting the metallization of corpses, an artificial process corresponding to putrification. "Having informed him of the object of our visit," he writes, "I said to the professor: 'Such wonderful things have been related of you that it is hard for me to believe them. I was told that you metallize human bodies. Evidently what was meant was that you cover them with a coat of metal by galvanoplasty.' 'Oh, no,' replied Motta. 'Not at all! I do not apply a covering; I substitute true metal for the organic matter; in a word, I metallize in the fullest sense of the term. You may convince yourself personally of the truth of my assertion. May I request the gentleman to walk into my atelier?' The scientist led us into the adjoining room and showed us his preparations. On a pedestal stood a magnificent bust of a female made of a copper-colored metal. The finest wrinkles and veins on the neck and hands were reproduced with wonderful minuteness. Motta informed us that the bust was made from a corpse which he had secured with indescribable difficulty. As we examined this bust, which looked as though it had just left the workshop of a great artist, the professor delivered a long lecture on the disadvantages of galvanoplasty, which effaces the minute details and does not give a faithful reproduction. 'My process is different,' he added. 'I destroy the organic substance and replace it by a similarly shaped mass of metal. Here, for example, I have the arm of a child which I am just now preparing. The scientist produced from a closet the arm of a child which had been cut off at the shoulder. Through the whole length of it passed fine copper wires, which protruded at the finger tips. 'A portion of the organic matter has already been destroyed,' he continued. 'By means of a chemical preparation, which is my secret, I solidify the arm without in any way altering its shape. Then I place the object in a metal bath and pass a strong electric current through the copper wires. Skin, bones, flesh, fibers gradually disappear and are replaced by exactly similar metallic deposits. When the process is completed, I have a metal arm which in its cross and longitudinal sections presents identically the same configuration as an arm of flesh and bone.'" Prof. Motta then showed the writer a number of similarly metallized heads of men and children, one of which had been sawed across, so that he could convince himself that the whole had been metallized. Motta lived and died in poverty, and carried the secret of his discovery into his grave.—*New York Evening Post.*

One Fact

Is worth a column of rhetoric, said an American statesman. It is a fact, established by the testimony of thousands of people, that Hood's Sarsaparilla does cure scrofula, salt rheum, and other diseases or affections arising from impure state or low condition of the blood. It also overcomes that tired feeling, creates a good appetite, and gives strength to every part of the system. Try it.

DR. W. L. CANDEE, of Milwaukee, Wis., who is nearing the century mark in life, saw the first steamboat ascend the Hudson, and rode upon the first railroad built in the United States—between Albany and Schenectady. He was intimately acquainted with Robert Fulton, the inventor of steamboats

Physicians prescribe Ayer's Sarsaparilla in cases of scrofula, and in every form of chronic disease, because this medicine is safer to take, and is more highly concentrated, than any other preparation. It can always be depended upon as an effective blood purifier.

MUSTANG LINIMENT

CURES FOOT ROT, SHOULDER-ROT, SCREW-WORM AND SCAB IN SHEEP!

CARE OF THE EYES.

1. Short-sightedness. The tendency of this defect is to increase, and, later in life, to result in serious ocular disease, although to hundreds of thousands of persons it is little more than an inconvenience, and not a growing one. It generally begins in childhood, and is due, when not inherited, to keeping the eyes too near the printed page in reading and study.

A deficient light strengthens this tendency, but children fall into the habit apart from the matter of light. Parents and teachers should look after it. Already our modern school system has given this defect to a large portion of our population; and as short-sightedness in the parent increases the tendency to it in the children, we may expect it, in time, to become general, unless the evil is carefully guarded against.

The eyes of all school-children should be tested, and special pains be taken to have the short-sighted hold their eyes as far from the book as is compatible with distinct vision. They should also put on glasses as soon as a decided defect appears.

2. Astigmatism. This is born with the person. The curvatures of the lens of the eyes, especially the horizontal and perpendicular, do not harmonize with each other. There is indistinct vision, and it is not improved by bringing the object nearer to the eye. There is also pain and weariness in the eye from the constant strain. It can generally be corrected by the proper glass.

3. Weakness of the ocular muscles This may be due to the causes already mentioned, or it may be independent of them; but whatever the cause, it gives rise not only to a distressing fatigue of the eye, but to severe neuralgic headaches. In the case of such headaches, it may be desirable to have the eyes duly tested. In all cases, one with any ocular weakness should frequently relieve the eye of its strain by simply looking, for a moment or two, away from the book to the further part of the room.

4. Ophthalmia. This is an inflammation of the membrane that lines the lid of the eye, and covers the globe. The inflammation may be due to a simple cold, in which case there is a free discharge of mucus.

But ophthalmia is often of a very contagious character. In these cases, the mucus is purulent, i. e., contains pus. It is very dangerous, as it may result in total blindness.

It is found mainly among those whose hygienic surroundings are bad; but these may affect half the school. Simple opthalmia may run into it either by aggravation or inoculation. Stringent measures should be adopted against it. —*Youth's Companion.*

She scolds and frets,
She's full of pets,
She's rarely kind and tender;
The thorn of life
Is a fretful wife—
I wonder what will mend her?

Try Dr. Pierce's Favorite Prescription. Ten to one, your wife is cross and fretful because she is sick and suffering, and cannot control her nervousness, when things go wrong. Make a healthy woman of her and the chances are you will make a cheerful and pleasant one. "Favorite Prescription" is the only remedy for woman's peculiar ailments, sold by druggists, under a positive guarantee from the manufacturers, that it will give satisfaction in every case, or money will be refunded. See guarantee on bottle wrapper. Large bottles, $1. Six for $5.

AN ingenious kind of cloak has been introduced into the Prussian army. It is cut and finished in such a way that two of the garments together can be converted into a tent, the light supports for which accompany the cloaks.

POND'S

EXTRA

CT.

LETTERS FROM THE GOVERNORS.

It is a well-known fact that POND'S EXTRACT is used and recommended by more distinguished people than any preparation or remedy extant.

It is used in the household of the President as well as that of the humblest citizen; by members of the army and the navy, the Bar and the Bench, the pulpit and the press, in ranks and classes of people. To further illustrate this fact we append a few of the more recent letters from Governors of different States:

The Governor of New Hampshire.

GENTLEMEN: I have used POND'S EXTRACT in my family for several years, and have found it a most desirable and valuable remedy. Yours truly, MOSES CLEMENT. Dec. 3, '87.

The Governor of Pennsylvania.

GENTS: POND'S EXTRACT has been a valued reliance in our family for several years, especially in relieving the pains, sprains and bruises incident to children. Very truly yours, JAMES A. BEAVER. Nov. 30, '87.

The Governor of New Jersey.

DEAR SIR: I have for many years used POND'S EXTRACT, and have derived great benefit and relief therefrom. Yours truly, R. S. GREEN. Dec. 5, '87.

The Lt.-Governor of Illinois.

GENTLEMEN: POND'S EXTRACT has long had a place in the medicine chest of my family. I assure you that we have found it a ready and valuable agent to relieve pain in many cases, and that very promptly. We cannot well keep house without it. I am, truly yours, J. C. SMITH. Oct. 10, '87.

POND'S EXTRACT is invaluable for all kinds of Pain, Inflammation and Hemorrhages.

(Signed) POND'S EXTRACT CO., New York City.

MUSTANG LINIMENT

CURES PILES, BURNS, CUTS, CORNS, BRUISES, CHILBLAINS & FROSTBITES

A MUMMY REDIVIVUS.

It seems curious that a fresh and all-alive young creature should be clad in cloth copied exactly from the wrappings of the Egyptian dead. This fabric is a novelty of the season and will be used extensively for summer gowns, being light, cool, and new in color. I don't suppose that this reproduction of mummy habilments will make it rest at all heavily on the fair forms of our girls, although I have seen one case in which the wearer certainly realized the source of the material. She had fashioned it into a house robe to exactly resemble the original Egyptian garment, with its curious trappings and bands. As the result was a shapely sort of costume, such as plenty of women are ready to adopt, I shall not be surprised if, when touched up by the skillful fingers of the modern costumer, the spectacle of apparently vivified mummies in our streets becomes general.—*New York World.*

Bull's Baby Syrup

Facilitates Teething! Price only 25 cents. Sold at druggists. *Regulates the Bowels!*

Day's Horse POWDER,

Prevents Lung Fever and cures Distemper. 1 pound in each package. For sale by all dealers. Try It!

25¢ A BOTTLE SALVATION OIL

KILLS PAIN

BULL'S COUGH SYRUP

For the cure of Coughs, Colds, Croup, Hoarseness, Asthma, Incipient Consumption, Whooping Cough Bronchitis, and for the relief of Consumptive persons. At druggists. 25 cts.

SMOKE LANGE'S CUBEB CIGARETTES for Catarrh. Price 10 Cts. At all druggists.

NEW ADVERTISEMENTS

WANTED 100 GOOD MEN TO SELL NURSERY STOCK. Large compensation. Business quickly learned. Write at once to George R. McMahamon, Rochester, N. Y. jan 4

DR. T. J. DILLS,

NO. 40 WEST BERRY STREET,

DISEASES OF THE EYE AND EAR.

Office hours: 9 to 12 a. m. and 1:30 to 4 p. m.

BUY THE FAMOUS Watchspring WILL NEVER BREAK

GUARANTEED TO OUTWEAR ANY CUSTOM-MADE CORSET

MAYER, STROUSE & CO.
MFRS.-412 BROADWAY, N. Y.

PARKER'S HAIR BALSAM

Cleanses and beautifies the hair. Promotes a luxuriant growth. Never Fails to Restore Gray Hair to its Youthful Color. Prevents Dandruff and hair falling. 50c. and $1 at Druggists.

JAMES MADDEN,

PLUMBER,

Steam and Gas Fitter,

110 Calhoun Street,

Next door to Y. M. C. A.,

FORT WAYNE, - - - INDIANA

WRINGERS.

CALL AND SEE THE

Keystone and Gem Bench

Wringer before you buy any other. We also handle Pocket and Table Cutlery, Carving Knives and Forks, Skates and Sleigh bells and Weather strips.

Pfeiffer & Schlatter

38 and 40 E. Columbia St.

MUSTANG LINIMENT

IS FOR MAN & BEAST. PENETRATES MUSCLE & FIBRE TO THE VERY BONE.

possesses many Important Advantages over all other prepared Foods.

BABIES CRY FOR IT. INVALIDS RELISH IT.

Makes Plump, Laughing, Healthy Babies. Regulates the Stomach and Bowels. Sold by Druggists. 25c., 50c., $2.00.

WELLS, RICHARDSON & CO., BURLINGTON, VT.

Baby Portraits.

A Portfolio of beautiful baby portraits, printed on fine plate paper by patent photo process, sent free to Mother of any Baby born within a year. Every Mother wants these pictures; send at once. Give Baby's name and age.

WELLS, RICHARDSON & CO., Props., Burlington, Vt.

It's Easy to Dye with DIAMOND DYES

Superior in Strength, Fastness, Beauty, AND Simplicity.

Warranted to color more goods than any other dyes ever made, and to give more brilliant and durable colors. Ask for the *Diamond*, and take no other. 36 colors; 10 cents each.

WELLS, RICHARDSON & CO., Burlington, Vt.

For Gilding or Bronzing Fancy Articles, Use DIAMOND PAINTS. Gold, Silver, Bronze, Copper. Only 10 Cents.

1844. 1888.

The oldest and most reliable house in the State. Goods Always Guaranteed as Represented.

HENRY · C. · GRAFFE.

Corner Calhoun and Columbia Sts.

—DEALER IN

Diamonds, Watches and Jewelry.

Special Agents for the celebrated Rockford Watches

Silverware, Fine Bronze and Marble Clocks.

OUR OWN IMPORTATION.

Opera Glasses, Statuary, Vases, Card Receivers, etc. From 25 to 40 per cent. Reduction in Silverware. Finest Assortment Exhibited in the city, such as Tea Sets, Water Sets, Ice Pitchers, Cake Baskets, Castors, Cups, Spoon Holders, Butter Dishes, Jewel Cases, Nut Picks and Crack, Fruit Stands, Table Cutlery, Plated, Ivory and Pearl Handles, Forks and Spoons of every Pattern, Solid Gold and Silver Headed Canes, Fine Silk Umbrellas, with Gold Silver and Ivory Mounted, also a full Line of Oxidised Silver Jewelry, which I am Offering Very Cheap for

HOLIDAY ✦ PRESENTS.

My stock is the most complete of any ever offered in the city. Having made my selection from stocks in New York, myself, has given me the advantage of procuring the newest and most elegant goods at the lowest prices. The public is requested to call and examine my assortment before making their holiday purchases, as I will make it to their interest to do so. I am selling goods cheaper than ever before.

1889.

HARPER'S BAZAR.

ILLUSTRATED.

Harper's Bazar will continue to maintain its reputation as an unequalled family journal. Its art illustrations are of the highest order, its literature is of the choicest kind, and its Fashion and Household departments of the most practical and economical character. Its pattern sheet supplements and fashion plates alone will save its readers ten times the cost of subscription, and its articles on decorative art, social etiquette, house-keeping, cookery, etc., make it indispensable to every household. Its bright short stories, and timely essays, are among the best published; and not a line is admitted to its columns that could offend the most fastidious taste. Among the attractions of the new volume will be serial stories by Mrs. Frances Hodgson Burnett, Mrs. Alexander, William Black, and Thomas Hardy, and a series of papers on nursery management by Mrs. Christine Terhune Herrick.

HARPER'S PERIODICALS.

Per Year:

HARPER'S BAZAR	$4 00
HARPER'S WEEKLY	$4 00
HARPER'S MAGAZINE	$4 00
HARPER'S YOUNG PEOPLE	$2 00

Postage Free to all subscribers in the United States, Canada, or Mexico.

The volumes of the Bazar begin with the first Number for January of each year. When no time is mentioned, subscriptions will begin with the Number current at time of receipt of order.

Bound Volumes of Harper's Bazar, for three years back, in neat cloth binding, will be sent by mail, postage paid, or by express, free of expense (provided the freight does not exceed one dollar per volume), for $7 00 per volume.

Cloth Cases for each volume, suitable for binding, will be sent by mail, post paid, on receipt of $1 00 each.

Remittances should be made by Post-Office Money Order or Draft, to avoid chance of loss.

Newspapers are not to copy this advertisement without the express order of Harper & Brothers.

Address: HARPER & BROTHERS, New York.

THE DEAF HEAR

The New England Medical Journal, says: "Wales' INVISIBLE Sound Disc, for deafness, concentrates sound waves on the drum, and outranks all devices of our age and its possibilities are great." For sale by E. E. WALES, Bridgeport, Ct.

M. L. ALBRECHT,

—MANUFACTURER OF—

CARRIAGES

—AND—

BUGGIES.

—CORNER OF—

MAIN AND BARR STS.

MUSTANG LINIMENT

HEALS INFLAMMATION, OLD SORES, CAKED BREASTS & INSECT BITES!

Arrival and Departure of Trains.

PENNSYLVANIA COMPANY.

Under Schedule in Effect November 18, 1888.

Trains leave the Pittsburg, Fort Wayne and Chicago station at Fort Wayne as follows:

STANDARD TIME

EASTBOUND—For Pittsburg, Baltimore, Washington, Philadelphia and New York: *2:20 a. m., †1:25 p. m., *8:00 p. m., *9:00 p. m. Crestline accommodation, †7:00 a. m.

WESTBOUND—For Chicago: *2:05 a. m., †12:45 p. m., *5:00 p. m., *12:45 a. m. Chicago accommodation leaves at 6:20 a. m. For Richmond: *8:00 p. m.

*Daily. †Daily, except Sunday.

LAKE SHORE & MICHIGAN SOUTHERN

[Fort Wayne Division

FROM NORTH			GOING NORTH
10 30 a m	Ar	Cincinnati Ex	Lv 3 [illegible] p m
		Detroit Ex	[illegible] p m
3 40 p m	"	Detroit Ex	[illegible] a m
5 30 p m	"	Way Freight	[illegible] a m

All trains daily except Sunday.

NEW YORK, CHICAGO & ST. LOUIS R. R.

GOING EAST			GOING WEST
Lv 2 00 p m		Express	Lv 12 00 p m
Lv 6 10 a m		Accommodation	Lv 8 45 p m

FT. WAYNE, CINCINNATI & LOUISVILLE AND WHITE WATER R. R.

The direct line to and from Cincinnati, Louisville, Indianapolis and Fort Wayne.

[Fort Wayne Time Table.]

Going South.	Arrives
5 30 a m—Ft Wayne accommodation	[illegible] a m
10 45 a m—Cin & Lo'vle mail and ex	[illegible] pm
5 30 p m—Indianapolis express	[illegible] p m

WABASH RAILWAY
NOVEMBER 11, 1888.

GOING WEST	Depart
Pacific Express, daily	7 00 a m
Kansas City ex, daily ex'pt Sunday	[illegible] p m
Vestibule Limited and Mail	[illegible] a m
Lafayette accom	3 40 p m

GOING EAST	Depart
Vestibule Limited daily	[illegible] a m
Cannon Ball, except Sunday	[illegible]
Limited Express, daily	[illegible]
Lafayette accom arrives 11 a m	

INDIANAPOLIS TIME CARD.

Lv Ft Wayne	Ar Indianapolis
5 00 a m	10 30 a m
1 15 p m	6 30 p m
Lv Indianapolis	Ar Ft Wayne
7 15 a m	[illegible] p m
1 10 p m	8 10 p m
7 00 p m	5 00 a m

Through Buffalo Palace sleeping cars and new free chair cars on the Pacific and Limited express. Free chair cars, dining car and New York and Boston sleeping car on Vestibule Limited express.

Kansas City express and Cannon Ball has new reclining chair cars for Kansas City free.

GRAND RAPIDS & INDIANA R. R.

Time Table for Fort Wayne, in Effect Nov., 1888.

GOING NORTH.

For Grand Rapids and North	Lv 8 05 a m
" " " "	" 4 05 a m
For Grand Rapids	" 2 40 p m
From Grand Rapids	Ar 6 00 p m

GOING SOUTH.

For Richmond and Cincinnati	Lv 8 35 a m
" "	" 1 00 p m
" "	" 11 20 p m
From " "	Ar 6 15 p m

Trains daily except Sunday.

DR. JAMES M. DINNEN.

PHYSICIAN AND SURGEON.

Office, 76 Calhoun street.

Residence 60 West Wayne street

MUSTANG LINIMENT

IS FOR MAN & BEAST. PENETRATES MUSCLE & FIBRE TO THE VERY BONE.

If it were not for our native modesty, we would be puffed beyond the capacity of our clothes, by the flattering remarks of our patrons on the size and beauty of our store, the immense assortments and variety of our stocks, and the Low Prices ruling in every department.

Our patrons have proved their appreciation of the last named truth by their very liberal purchases.

We shall endeavor to merit your patronage by doing our very best for you every day in the year, throughout all our departments.

This week a 54 inch Wool Habit Cloth in color mixtures, with a border for the trimmings, at 90c, costomary price $1.23.

Eider Down Cloths in Plain Colorings, over a yard wide, 85c. Thick, soft, warm, washable, no ironing. Just what you want for a dressing sacque; just what the baby will need.

Mosquetaire Gloves are again in favor. Did you know it? And that we have them?

Have you examined our line of Silk Mittens? Every woman in the land ought to experience the luxury of a silk mitten, as well as its comfort.

We offer a large variety of Toilet Helps, never have said much about them, but you will always find the favorite Perfumes, Lubins make it you prefer and toilet waters, colognes, bay-rum, domestic and foreign soaps, salves and vasalines, at

ROOT & COMPANY.

HOW THE TORTOISE BURROWS.

Odd Tactics Pursued by the Reptile in Digging His Subterranean Home.

[Popular Science Monthly.]

Here and there, but rarely, perhaps, in one amid 100 tortoise mounds, we find the place where the reptile entered the ground. This opening is at once seen to be quite separate in character from the mounds which first attract the eye. It consists of a clearly defined tunnel, the sides commonly somewhat smooth and compacted by the energy with which the body of the creature had been driven through it. The passage inclines steeply downward, descending at the outset at an angle of from twenty to thirty degrees, then turning at the depth of two or three feet to a more horizontal position. On the surface, a little beyond this entrance, is a heap of debris, which consists of the sand taken from the passage. A few feet in from the opening the passage appears to be closed by loose material which was not ejected from the mouth of the tunnel. Although I have been unable to catch these tortoises at work, I have succeeded by tolerably safe inferences in tracing their method of operation. When they begin the burrow they endeavor at once to penetrate downward to the level in which they obtain their food. At the outset they manage, by frequently backing out of the passage and thrusting the earth behind them in their retreat, to clear a considerable opening. When they have advanced a few feet in the excavation they cease to discharge the material excavated in their advance, but thrust it behind them and leave it lying in the chamber, which it entirely closes. With the storage-room provided, the gophers are able to advance through the earth for the distance of some yards; but as the earth compacted by its own weight, by the pressure exercised through the expansion of roots, and the action of the rain, occupies less space than the same material loosened in the progress of the burrow, they soon become hampered in their movements. They then turn toward the surface and continue the excavation upward until they have attained very nearly to the open air. Then they use the great strength which they clearly possess to thrust a quantity of the burrowed material upmost until it rises above the surface in the form of a cone, and by the space in the burrow thereby gained they are able to go a few feet farther in their tortuous line of advance, when they must again seek to discharge a portion of the earth in the manner just described.

Fort Wayne Sentinel.

THURSDAY, DEC. 27, 1888.

LOCAL NEWS.

Downing in "Virginius" to-night.

The city council will sit in regular session to-night.

Judge Dailey, of Bluffton, is registed at the Rich.

Mr. Will Cumback, jr., of Indianapolis, is at the Rich.

The Murphy brothers, of Jackson, Mich., are visiting friends in the city.

The Toledo papers denounce the Kilrain-Mitchell sparring match as a farce.

Mr. T. O. Gotsch has been spending a few days with his mother at Kendallville.

Miss Emma DeArmend, of Wabash, is visiting the family of Rev. A. E. Mahin.

The funeral of Mrs. Ph. Cook took place this morning in Washington township.

Lightning rod men have revived the old swindle and are operating in Whitley county.

Mr. W. H. Turnbull has returned from Defiance, O., where he spent Christmas.

Manager Horace Philips, of the Pittsburg ball club, is dangerously ill. He is well known in Fort Wayne.

A burning chimney at No. 44 Melita street, caused the fire department to make a useless run last evening.

Mr. George O. Bradley was the Santa Claus at the Grace Reformed church Christmas eve, and he performed the part well.

Rev. Calvin Rust, of the Ursinus Theological seminary, of Pennsylvania, is in the city visiting friends.

A pile of mail matter was found near the fair grounds, at Huntington, this week, supposed to have been stolen from a car.

Miss Bella Sloan, of Englewood, Ill., will arrive in the city this evening to spend several days with her father, Mr. J. H. Sloan.

The Salamonie gas company, which is to pipe gas from Montpelier to Fort Wayne and Bluffton is now negotiating for a franchise at Huntington.

Mr. and Mrs. H. K. Parry, of this city, attended the reception of the railway conductors at Huntington, Tuesday evening, and led the grand march.

Francis Murphy, the temperance evangelist, obtained 6,500 signers to the temperance pledge in forty-five meetings, that continued three weeks at Indianapolis.

Alvis Rieg has been given a permit to build a frame stable on lot 170, Archer's addition, to cost $45, and G. Schimerly to build a stable on lot 161, Archer's addition, to cost $25.

Wm. Eversole, assistant manager of the Downing company, is delighted by a visit from his sister, Miss Mayme Eversole, of Bloomington, Ill., who will make a week's tour with the company.

The December *Poultry and Pets*, by Mr. W. D. Page, is issued. Dr. C. A. Robinson is associate editor of this domestic journal and in his spare moments is a contributor to the *Daily News* under the non de plume of "Doc." He is a pleasant writer on any topic.

Miss Maddern will present "In Spite of All" and "Caprice" at the Temple Tuesday, Jan. 1. This bright little lady has established a lasting reputation in the past few years that makes her known far and wide. The engagement here will probably be her last in Fort Wayne for some time, as she sails for Europe the first of June.

The commissioners of Wells county, who passed through this city en route to Columbia City last Thursday, to inspect the new Whitley county court house, were much pleased with the structure and will build a house very similar to it. They have employed Architect Bunting, of Indianapolis, and will put up a court house to cost $125,000.

The postoffice department will introduce a new postal card on the first of January next. The new cards differ from the old ones in that they furnish privacy in the correspondence contained upon them. It is very much like the double card of the present pattern. The back fold is split diagonally and opens square out. The four corners are folded and joined together in the center, when the card has been written upon, with a piece of gummed paper. The card weighs less than half an ounce and will contain no more writing than do those now in use.

Mr. J. H. Mack, when he purchased "The Gladiator," was inundated with letters from leading managers throughout the country seeking time for the tragedy. Regarding the ownership and title of the tragedy, the attorney of the McCullough estate has warned managers against infringement. As to Signor Salvini's rights the attorneys say that Mr. McCullough allowed him to present the tragedy as a personal compliment, and that his right has not been extended by the estate. Mr. Downing has been phenomenally successful in the tragedy.

Ernest Kramer and Annie Mish, Louis Hill and Mary Munth have been licensed to wed.

Aaron Rothschild sues Wm. Fitzgerald, jr., for $175. Morris & Barrett are attorneys.

Pfeiffer & Schlatter sue the Pennington Pulley works for $650. S. R. Alden is attorney.

Mr. Dennis Cull, carver for the Widdicomb Furniture company, of Grand Rapids, is visiting Fort Wayne friends.

The six-year-old daughter of Mr. John G. Noll, of Harmer street, died this morning of inflammation of the bowels.

The infant child of Mr. and Mrs. F. Brandtmiller, of 81 Wall street, died this morning, and was buried this afternoon.

The two children of Frank D. Pearse are down with the measles at Zanesville, Ohio, where the family are spending the holidays.

Hattie, the nine-months-old daughter of Mr. and Mrs. Steinhauser, of Belle avenue, died this morning, of inflammation of the bowels.

The Lafayette *Courier* says: "Mrs. A. Oppenheimer, of Fort Wayne, who has been visiting her daughter, Mrs. Albert Wiler, returned home to-day."

Mr. James Kinsman, from Chapin & Gore, of Chicago, has charge of the "Bank" for Fred C. Boltz. Mr. Kinsman will be recalled as a former attache of the "Home."

Miss Alice Connett, who took the part of "Bertie Wright" in the Christmas cantata at the Grace Reformed church, rendered the character in a magnificent manner and captivated the audience.

The Trades and Labor council meets to-morrow night. At the last regular meeting of the council the time for regular meetings was changed from the first Tuesday in the month to the last Friday.

Just before 10 o'clock last night, the fire department was called to a burning barn at 367 Lafayette street, the property of Mrs. Annie M, Link, of 236 East Jefferson street. The damage was slight.

If John Sullivan refuses to fight Jake Kilrain for $20,000 and the *Police Gazette* diamond belt, which represents the championship, Jake McAuliff, the Pacific slope champion, will take Sullivan's place.

Mr. S. E. Morss, editor of the Indianapolis *Sentinel*, is in the city. Mr. Morss believes that Colonel Robertson will not be permitted to convene the state senate January 4, as this would be an admission of his right to the place, in the face of former democratic opposition.

Mrs. J. B. Kelly, who will be pleasantly recalled by her many friends as Miss Gustie Brinkman, left at noon today for Chicago, where she will permanently reside. Mr. Kelly has disposed of his West Main street establishment and has purchased business interests at Chicago.

Officers Humbrecht and O'Connell went to the residence of Mrs. Stoncifer, on West Main street, last night, and arrested that lady and her sister, as well as their caller, Sam Oppenheim. The parties forfeited their bail, rather than submit to the exposure of a trial on a delicate charge.

Mr. Dave Walters yesterday received a telegram announcing the death of his brother George, which occurred in Arkansas. Mr. Walters formerly resided in Fort Wayne, and here his remains will be buried. He was a brother of Mrs. John C. Eckert, Mrs. Al Throckmorton and Mrs. Jud Hollister.

Mr. John Krock, the contractor, is just in from Maumee township, where he has erected a house, stable and extensive cattle sheds on the farm property of Hon. J. K. Edgerton. Mr. Edgerton owns some 5,000 acres of land out there and proposes to establish a model farm. His son, Lieut. Ed. Edgerton, will have charge of the farm.

Judge R. S. Taylor is at home from his eastern trip and a brief chat with General Harrison. On Saturday evening next, the judge will deliver an address to the Morton club in their hall, and it is possible he can give some ideas of the favored ones in the struggle for office. Judge Taylor, however, is a very able man and always commands a hearing.

The Edison Mutual telegraph company began erecting poles along the line of the ridge road east, this morning, under supervision of Mr. Ed Gilmartin. To-night the company will ask for a right of way through the city. Their line comes in on the New Haven road to Grant avenue, thence to Erie street and via. the Nickel Plate road to a point near the Wayne hotel.

The annual election of officers in Loyal lodge, No. 182, K. of P., was held at their castle hall, last evening, and resulted in the choice of the following persons for the next term: Past chancellor, E. L. Siver; chancellor commander, J. H. Adams; vice chancellor, H. Williamson; prelate, B. L. Auger; keeper of records and seal, Cy Lose; master of exchequer, E. S. Kegg; master of finance, H. K. Parry; master at arms, M. A. Green; trustee, B. L. Auger. The new officers will be installed next Wednesday evening.

THE HUM OF THE WHEEL.

The Cold Blasts of Winter Braved to Search For News Around the Railroad Centers.

There are only three more working days in this year.

A number of railroad men are taking holiday vacations.

The Wabash shops here will build two new passenger engines.

The railroads are still selling a large number of holiday tickets.

Engine No. 55 was received at the Pittsburg shops this morning for repairs.

The boys at the Bass works have a Christmas joke on Frank Fahner, a moulder.

The Pittsburg shops have an order for the building of twenty-five new dairy product cars.

J. W. Stackhouse has been promoted from fireman to the position of engineer on the Nickel Plate road.

Henry Schurt, an employe of the Jenney Electric Light, had one of his fingers badly mashed the other day.

The Pittsburg blacksmith shops will assume a busy air next week and commence work with a number of new men.

Charles Stein, of the Bass machine shops, who had his finger cut off some time ago in an accident, has returned to work.

Peter Anderson, of the Bass blacksmith shops, is doing honors over the arrival of a handsome baby boy at his home.

The railroad brakemen on the freight trains report that the wind was so strong last night that it almost blew them from the tops of the cars.

Gus. Fromuth, machinist at the Bass works, who has been sick for some time with typhoid fever, has recovered and resumed his duties at the works.

S. C. Henderson, foreman of the Pittsburg copper shops, has returned from Chicago. He fell from the train at Englewood, but was not seriously injured.

Mr. George W. Telley, the popular night foreman at the Pittsburg round house, will be married on January 6th to Miss Anna Welton, the bookkeeper for Gottleib Haller.

There was a freight wreck on the Grand Rapids road last night near Portland, Ind. A number of cars were derailed and passenger travel was delayed several hours. No. 5, due here at 2 o'clock, did not arrive until after 8 o'clock this morning.

Newton E. Cook, the Wabash night yardmaster at Andrews ever since it has been a division point, and a man well known in the county, having been the republican candidate for representative last fall, has resigned and accepted a job as day yardmaster of the Atchison, Topeka and Santa Fe railway, at Wellington, Kan.

The new laws enacted by the Brotherhood of Locomotive Firemen, at their recent meeting in Atlanta, take effect February 1. The most important one relates directly to the beneficiary department. The law requires the payment of all dues quarterly in advance. All collections come under the head of dues, and are not to be less than $5 a quarter.

A contract has just been closed by B. C. Faurot, president of the Columbus, Lima and Northwestern railway company for the construction of its entire line of road extending from Columbus to Federal Valley, the location of the Pittsburg vein of coal. Its completion will give the Baltimore and Ohio, the Pittsburg, Fort Wayne and Chicago, and the Chicago and Atlantic an independent and direct line to Columbus and the Hocking Valley coal fields, and is expected to be self sustaining from the time trains are put on. It will be completed by next autumn.

President Depew ridicules the idea that the trains on his road are losing time because of the defective working of the steam-heating apparatus, and that local railroad men believed that the doom of steam-heated cars was sealed. "Why," said he, "we equipped many of our trains with steam-heating apparatus last year, and the result was so gratifying that now almost our entire passenger rolling stock is steam-heated. As to the charge that steam-heating results in losing time, it has has been practically demonstrated that the drain upon the locomotive is not sufficient to materially impair its capacity. In my opinion steam heating of railroads is a success, and railroad men generally hold the same opinion."

"It's getting to be more a matter of time than money with shippers," said a freight agent, "and the road that puts on faster freight trains is going to get the business, even if the rates are higher. Take a carload of medicines for instance. If you pay $10 extra for the car, what difference will it make in the price of a bottle of stomach bitters. The difference will scarcely be noticed, while on the other hand a day or so saved in transit is of great importance to the man receiving the freight. Air brakes should be put on freight cars and faster time made. Better connections should be made, too, where the train changes engines. Three or four hours are often lost in this way. Why shouldn't the fresh engine be standing ready to hook on and pull the train out inside of a few minutes from the time it arrives? If managers would put more energy into running their trains and less into cutting rates it would be better for themselves and for everybody else."

The east bound shipments from Chicago last week were the heaviest on record, being 111,931 tons, against 108,891 for the previous week and 54,309 for the corresponding week last year. The heavy shipments were especially notable in view of the fact that rates were advanced December 17, and a large portion of last week's business was carried at the advanced prices. Lake Shore stands at the head of the list, carrying 18,723 tons; Wabash, 5,409; Michigan Central, 11,944; Fort Wayne, 13,242; Panhandle, 8,844; Baltimore and Ohio, 12,677; Grand Trunk, 15,472; Nickel Plate, 11,168; Chicago and Atlantic, 14,450. The shipments of flour, grain and provisions alone aggregated 80,177 tons, against 52,772 for the corresponding week last year. The percentages of the traffic carried by the several roads were: Grand Trunk, 18.5; Michigan Central, 16.1; Lake Shore, 19.3; Fort Wayne, 13.6; Panhandle, 4.9; Baltimore and Ohio, 14.8; Nickel Plate, 12.5; Big Four, 0.3.

Fort Wayne Commandery, Knights Templar, held a meeting last evening to make arrangements for the funeral of the late I. N. Myers, whose death at Pueblo, Colorado, has been announced. It was determined to have the funeral from the Masonic Temple, at 1:30 o'clock, Sunday. The remains are expected to arrive in the city this evening, and will be taken temporarily to Peltier's establisment, and thence to the Temple for the funeral. The pallbearers selected for the funeral are Edward L. Tenney, James T. Sauers, John H. Burley, Charles H. Weaver, John S. Glenn and Wm. M. Glenn. The Brotherhood of Engineers and Firemen will also send delegates to the funeral.

The Detroit *Free Press* defines a tack as a simple, unpretending sort of a young nail. We wonder how it would describe a sneaking, treachorous cold; one for instance that Dr. Bull's Cough Syrup only can cure.

You are invited to attend the Printers' Union type setting contest and ball, at Morton hall, on New Years evening. Tickets, $1.00.

Butter Down 2c., Eggs Down 2c., Flour Down 25c. per Barrel.

Best roll butter, 22c.; good, 16c.
Fresh eggs, dozen 22c.
Orff's or Monning's flour, $5.50 bbl.
Country Mills Flour, $5.00 barrel.
FRUIT HOUSE.

Will Kyle is selling pianos and organs on easy payments.

Closing Out at Cost.

My entire stock of millinery and fancy goods, as I am going out of business.
MRS. J. BALTES,
82 Calhoun street.

An Elegant Sled Free With Every Boy's Suit or Overcoat. SAM, PETE & MAX. 14-tf

For the holiday trade the Fort Wayne, Cincinnati and Louisville railroad will sell excursion tickets to all points on its line at one and one-third fare for the round trip. Tickets will be on sale December 24, 25 and 31, 1888, and January 1, 1889, and good to return till January 3, 1889. E. A. WALES, Gen. Tckt. Agt.
jan 1

Nickel Plate Excursions During the Holidays.

One fare for round trip between all stations. Tickets on sale December 24, 1888, to January 1, 1889; good to return on regular trains until January 3, inclusive. 7 td.

WANTED.—A good girl to do general house work in kitchen at 99 Calhoun street.

FOR RENT.—A house on Rockhill street between Washington and Jefferson streets. Enquire at 273 West Washington street.

WANTED.—A girl to do general house work for a small family. Inquire at 272 West Wayne street.

THE NEW ORIENTAL.

Messrs. Sawbier & LaMaster

Have opened a First-class

Restaurant AND Lunch Room

AT 195 - CALHOUN - STREET.

Where all the Delicacies of the Season May be Found

21 MEALS FOR $3.50.

Call and see them.

—AT THE—

ASSIGNEE'S SALE!

—OF THE—

C. O. D.

STOCK

Greatest of all Mark Downs,

Mens', Boy's and Children's - Overcoats,

Reduced in Price from 10 to 40 per cent for

HOLIDAY GOODS!

SUCH AS

MUFFLERS.

Silk Handkerchiefs, Neck Ties, Collars, Cuffs, Fur Caps, Etc

No better money saving medium than to attend this sale at the

C. O. D.

73, 75 and 77 Calhoun St.

J. S. McCURDY,

D·E·N·T·I·S·T

OFFICE—Room 15, over First National Bank.

J. M. MODERWELL,

DEALER IN

Hard and Soft Coal!

Wood and Kindling.

Wells Street Bridge.

PROMPT DELIVERY.

Telephone 54.

LESS THAN $3.50

Will buy a good business corner, well located, with store building and dwelling adjoining; rented for $30 per month. Terms easy. Come soon and get a genuine bargain.

MONEY TO LOAN!

At lowest rates, with privilege of [illegible] or partial payments at any time.

City and suburban property, farms and southern lands, stocks of goods, chances, timber and mineral lands, live stock, etc., etc., for sale or exchange.

Money to loan in any amount on good Capital placed in choice real estate mortgages without expense to lender.

If Persons wishing to buy, sell or exchange property of any kind [illegible] now money will find it [illegible] on or address me

J. F. CURTIS,

Real Estate and Loan Broker,

Rooms [illegible]

Pixley & Long Building.

CANDY Send $1.25, $2.10 or $3.50 [illegible] express, PREPAID, [illegible] BEST CANDY [illegible] AMERICA. [illegible]

CANDY C. F. Gunther [illegible]

CANDY Chicago, [illegible] Ill.

The Old National Bank OF FORT WAYNE

TWO TONS OF

FINE CANDIES!

JUST-RECEIVED.

MIXED NUTS, TABLE RAISINS, FRENCH FRUITS, FLORIDA ORANGES, MALAGA GRAPES, ETC. IMPORTED CHAMPAGNES AND WINES OF ALL KINDS. COOKING BRANDY, &c.

PYKE'S GROCERY

80 CALHOUN STREET.

The Fort Wayne Sentinel.

ESTABLISHED 1833. THURSDAY, DECEMBER 27, 1888. PRICE TWO CENTS

GEORGE

DE WALD

AND

COMPANY.

Gents' Neckwear!

Newest Patterns.
Correct Shapes.

Gents' Scarfs and Ties!

Gents' Fine Rubber Garments.
Ladies' Fine Rubber Garments
Children's Fine Rubber Garments.

GEORGE -:- DEWALD

—AND—

COMPANY,

Calhoun and Columbia Sts

YOUNG HOPKINS IN JAIL.

Arrested for Negotiating Forged Checks. He is Unable to Give Bail.

CINCINNATI, Dec. 27.—Charley Hopkins, son of Ben Hopkins, of the late Fidelity bank, was arrested yesterday for negotiating one of Charles Tinkler's forged checks. The check in question is on the Citizens' bank. Young Hopkin's bail is fixed at $15,000, and he is now in jail in default of it.

Charles Tinkler is out in a confession that young William Hopkins was participant in his crime of forgery and suggested it to him and told him how to go about it, in addition to aiding him otherwise in the crime.

BLOODED HORSES.

Some Racing Stock Sold at New York To-day.

NEW YORK, Dec. 27.—The entire racing stable of P. N. Miller, of Clifton, N. J., and W. R. Thomas, of Paris, Ky., was sold at Madison Square Garden, this morning. The stable was made up of two years olds, yearlings and stallions in training.

Among the principal sales were the following: Chestnut colt, Alan Arthur, two years old, to J. P. Morrison, for $2,100; chestnut filly, Hady Archer, two years old, to Mr. Ashphelton, for $1,000; chestnut colt, sired by King Ban, two years old, to Walter Rawlings, for $500; chestnut filly, Miss Thomas, two years old, to W. M. Jeffcote, for $800; bay filly, Lillie, two years old, to Edward Warren, for $250; chestnut filly, Kanta, two years old, to E. W. Phillips, for $300.

Died, Effie, the six year old daughter of John G. Noll, No. 7 Harmer street. Funeral, Friday, at 2 p. m., from the residence. Friends of the family are invited without further notice.

Mr. Frank Fitzgerald, a former Fort Wayne saloon keeper, fell from a wagon out on the Leo road last night, and sustained serious injuries.

City Treasurer Berghoff has discovered that some one has been counterfeiting the Muncie railroad coupons.

For New Year's Cake.

Best Leghorn Citron, pound 25c.
Orange and Lemon Peel, pound 15c.
New Valencia Raisins, pound 8c.
New Sultana Seedless Raisins, pound 10c.
Zantee Currants, pound 8c.
New Layer Figs, pound 12½c.
Fresh Shelled Almonds, pound 30c.

FRUIT HOUSE.

A SPANISH OUTRAGE!

An American Vessel is Seized and Outrageously Treated by the Authorities at Spain.

PHILADELPHIA, Dec. 27.—The brigantine Josefa, which arrived at this port Tuesday from Montego bay, Jamaica, brings the news of an outrage suffered by that vessel at the hands of the Spanish government. While discharging a cargo on her outward trip from New York to Arroyo, Porto Rico, the Spanish custom officials discovered that twenty packages of cornstarch, which were marked on the vessel's manifest, were missing.

After an extended search, the goods could not be found and the vessel was seized by the Spanish authorities, who held her until a fine of $4,000 was paid, although the value of the goods, in question, did not exceed $20. The master and crew were forced to suffer many indignities at the hands of the governor of the island and the officials under his authority.

James Brett, of New York, the managing owner of the Josefa, has filed a complaint against the Spanish government with Secretary Bayard and asked that his immediate attention be given to the matter.

STORMS IN THE WEST.

The Weather To-day—Fierce Snow Storms in Dakota.

WASHINGTON, Dec. 27.—Indiana—Light rain or snow followed by fair, colder weather.

CHICAGO, Ill., Dec. 27.—Dispatches from Iowa, northern Illinois and northern Wisconsin indicate the prevalence of a severe storm. At Waverly, Iowa, at midnight a foot of snow had fallen and the fierce gale piled it into huge drifts.

Yesterday's blizzard seems to have about spent its force in the northwest. The signal service reports the storm centre passed here last night and is now proceeding eastward along the lower lakes. The fall of snow ceased in the northwest and the weather is clearing. In some portions the wind continues strong with moderately low temperature.

SIOUX FALLS, Dak., Dec. 27.—The first storm of the season, a heavy one, accompanied by a heavy wind, is piling up huge drifts.

KNOCKED OUT BY SULLIVAN.

Jake Hyams, of England, Severely Punished in a Nine-Round Fight.

NEW YORK, Dec. 27.—There was probably never such a crowd at a fistic exhibition in Williamsburg as that which congregated last night in the Palace rink to see the ten-round contest, which was known to be but another name for a fight, between Jack McAuliffe, of Brooklyn, and Jake Hyams, of England. There were thousands packed in the hall and thousands more who were unable to gain admission. Hyams was so badly done up that the police interfered at the end of the eight round, but were prevailed upon to allow McAuliffe to knock him out, which was promptly done in the ninth round, Hyams taking two minutes to regain consciousness.

The battle took thirty-three minutes and twenty seconds. About $10,000 was taken in at the gate.

CHICAGO SPARKS.

Instruments in the Stolen Bond Case —Two Anarchists Before a Magistrate.

CHICAGO, Dec. 27.—The grand jury which has been considering the stolen bond cases has found two true bills of burglary and two of receiving stolen property, knowing the same to have been stolen, against each of the following: W. F. Shaw, Henry Plessinger, C. D. Taylor and Oth Corbett. The latter is Shaw's father-in-law and will be brought from West Cheer, Iowa, today. The requisition papers have been obtained and forwarded.

Martin R. Lasher and Robert Held, who were arrested for indulging in violent language last night in connection with the refusal of the police to allow Mrs. Anarchist Parsons to speak in a public hall, were arraigned in police court this morning. Lasher is an intelligent fellow and Held was formerly a policeman in a suburban town. Lasher pleaded guilty to being an anarchist. The magistrate read the prisoners a lecture and advised them to keep a watch upon their words and discharged them.

Wm. Prenger was fined $1 and costs by Justice Ryan for provoking Martin Solwab.

A MINER'S MONEY.

Old Wm. Edward's Heirs in Court Fighting a Claimant—He Has Fort Wayne Property.

LOGANSPORT, Ind., Dec. 27.—Last April, Wm. Edwards, an eccentric old bachelor, was found dead in his bed in this city. He died worth about $30,000. Besides his possessions in Logansport, he owned real estate in Peru, Fort Wayne and Monticello. He passed the greater part of his life among strangers, and seemed to take little interest in his relatives. Edwards had poor health several years previous to his death, and his friends were glad of an opportunity to nurse and watch over him. They naturally expected to be rewarded for their services. Among the number was John Winkley, a former postmaster at Monon. As soon as Edward's death became known, Winkley presented a claim against his estate for $2,000. A promissory note for the amount was produced, duly signed, as alleged, by the old miser. This sum was for services rendered the deceased while he lay sick at Monon in 1870. The case has just been decided here. A large number of witnesses were examined, and the jury returned a verdict for the legal heirs, who live in Missouri. The lawyers for the defendants gained their point by creating the impression that the note had been forged.

ESCAPED FROM JAIL.

Six Lafayette Prisoners Make Their Exit Without Official Leave.

LAFAYETTE, Ind., Dec. 27.—Yesterday, at daybreak, as Sheriff McKee was making his usual rounds, he was startled to find a rope made of bed ticking hanging over the west side of the jail building extending from an iron grating on the roof to the ground. He surmised at once that something was wrong and going inside he called up the prisoners. But seven out of thirteen responded, the other six having disappeared. A hasty investigation showed that the prisoners had made their escape through cell eleven to the jail roof. The missing prisoners were Harry Lowe, Dave Bailey, Andy O'Brien, John Moore, John Watson, and Paddy Ryan. The three first, Lowe, Bailey and O'Brien, were arrested by the city police a couple of weeks ago for highway robbery and are the men who robbed Andrew Flatley. John Moore was the boy arrested for attempting to rob the money drawer of J. B. Rogers. Watson was one of the boy burglars who robbed the Stockwell drug store, and whose partner, Frank Cox, escaped a few days ago. Ryan was the only Lafayette man among the set and had been indicted by the grand jury for stealing some clothing.

HUCK STANLEY.

The Famous Logansport Deputy Sheriff Badly Laid Out.

LOGANSPORT, Ind., Dec. 27.—Buck Stanley, the famous detective and deputy sheriff of Cass county, was assaulted and terribly beaten in the saloon of Pete Moore, in this city. Stanley had gone into the place to arrest the proprietor for illegal selling on a public holiday, and was about to take the bartender into custody when a brawny ex-policeman, named George Parrish, stepped up and felled Stanley with a big cane, and then jumped on his form and gave him a terrible beating. The city marshal happened to appear and he took Parrish into custody, while Stanley was taken home. Parrish has but one leg, but he weighs over two hundred pounds and is very powerful. All the saloons in Logansport were open on Christmas in defiance of the state law.

Koontz Denies It.

INDIANAPOLIS, Dec. 27.—Adjutant-general Koontz denies the reports to the effect that he has given up his organization of a G. A. R. He says the organization is flourishing and he who states otherwise falsifies. Mr. Koontz was very much worked up over the report, claiming republicans had maliciously started it. Meetings, he says, are held every Thursday evening and the membership is increasing rapidly.

White Caps.

LEAVENWORTH, Ind., Dec. 27.—The White Cap cases have been continued until March 26. The defendants asked for a change of venue from Judge Zenora.

Morris Moreland, one of the prosecuting witnesses, claims that the White Caps' friends tried to take his life Monday night.

E. L. Harper.

COLUMBUS, Ohio, Dec. 27.—E. L. Harper has so far recovered his mind as to be placed at work again.

TEXAS WOOL GROWERS!

They Want Congressmen Randall and McKinley to Look After Their Interests in the House.

ST. LOUIS, Dec. 27.—The wool growers of Kimble, Menard, Sutton, and Schleicher counties, Texas, at a meeting held yesterday, adopted resolutions urging congress to so amend the present tariff as to prevent the importation of foreign wool under the names of rug waste, thread waste, yarn waste, etc., which are now used to evade the tariff duty, declaring it is largely due to these fraudulent importations of wool and the improper classification and inequality of the tariff on woolen and worsted goods that our industry has been so seriously checked in its developments.

The resolutions also express great satisfaction at the result of the late election, thinking it a vindication of the protective system, and in view of the fact that all the Texas delegates in congress are opposed to the present tariff system and favor free wool, they respectfully request Hon. S. J. Randall, of Pennsylvania, and Hon. Wm. McKinley, of Ohio, to represent the Texas wool growing industry when the revision of the tariff comes up in the house.

A GAS TRENCH.

Caves in Killing Four Men and Mortally Wounding Two Others.

DENVER, Col., Dec. 27.—A fatal accident occurred yesterday, which resulted in the instant death of at least four men and mortally wounding of two others.

The Denver Gas company had one hundred men employed in excavating a ditch along the side of and underneath the track of the cable line, when suddenly the track for an entire block fell, crushing the life out of and imprisoning the men underneath. Four dead and two wounded were removed. The other men escaped with more or less bruises.

IN CONSULTATION.

The Republican Postoffice Aspirants Called Together For Harmony.

When Judge R. S. Taylor arrived home yesterday he sent messages to all the republican aspirants for the postoffice, asking them to meet him at the Morton club hall last evening.

Accordingly some eighteen gentlemen anxious to serve Uncle Sam assembled in the club parlors. Judge Taylor explained that, with the present contention, General Harrison could not make a choice, and coming direct from Indianapolis it is reasonable to suppose he spoke authoritatively.

The judge pleaded for harmony and offered a solution for the problem. His plan was to select a committee of five to interview the republicans of the city, ascertain their choice for the postmastership, and weighing the feeling carefully, name a man for the place most agreeable to the republican sentiment.

He suggested Col. R. S. Robertson, Mr. H. C. Hanna, Mr. G. E. Burdsey and Congressman White as arbitrators.

Mr. White, however, declines to serve and it also transpires that the whole plan has been repudiated by one-half the candidates, so that the "merry war" will go on. We hope some person will be chosen for his fitness for the office, and not for his political standing.

Lake Shore Dividend.

NEW YORK, Dec. 27—The Lake Shore directors declared a dividend of 3 per cent., of which 2 per cent. is the regular semi-annual dividend, and 1 per cent. an extra dividend. Heretofore it has paid only 2 per cent. A resolution was passed by the New York Central directors declaring that it would be the policy of the company to return to a 5 per cent. basis during the coming year.

General Boulanger.

PARIS, Dec. 27.—At a meeting of the national republican committee to-day it was unanimously voted to support General Boulanger's candidacy for a seat in the chamber of deputies for the Seine made vacant by the death of M. Hugo.

Rolling Mill Blown Down.

HARTFORD CITY, Dec. 27.—The steel rolling mill, in course of construction, in this city, 150 feet in length and eighty in width, the frame work being completed, was blown down last evening, entailing a loss of about $600.

Base Ball.

ADELAIDE, S. Aus., Dec. 27.—A game of base ball was played here to-day between American teams. The result was: All-America, nineteen; Chicago, fourteen.

Stanley Linton Green and Mary Ann Gray have been licensed to wed.

PASTORS CALLED.

The Congregations of the Second and Third Presbyterian Churches Extend Calls to New Pastors.

At the congregational meeting held last night at the Third Presbyterian church the unanimous call was extended to Rev. J. M. Boggs, of Allegheny City, Pa., to take the pastorate of the church. The reverend gentleman is an eloquent speaker and the sermons which he has preached in this city were able and brilliant efforts. He has not yet given his decision in reference to the call, but if he accepts Rev. Boggs will move his family to this city early in January and enter at once upon his pastoral duties.

The congregation of the second Presbyterian church have extended an invitation to Rev. J. L. Leeper to take the pastorate of the church at a salary of $1,800 per year. He has not yet signified his acceptance, but will give a decision some time in the early part of next month. Rev. Leeper is a brilliant pulpit orator, and has been filling the pulpit of the church temporarily since the departure of Rev. Fulton.

MR. ROBERT DOWNING.

His "Spartacus" Last Night and "Virginius" To-night.

Mr. Robert Downing can well feel proud of his reception at the Temple last night. The audience was large, sympathetic and appreciative for the star was recalled after every act and deserved to be.

The rise of Mr. Downing has indeed been remarkable. Some years ago in the support of Mary Anderson, while an actor of more than ordinary ability, it was then little thought that he would so soon develop into a leader of the tragic field.

But Mr. Downing has overcome all obstacles, and to-day, in but the third year of his career as a star, he is easily the greatest and most popular tragic attraction in this country, with one exception, the Booth-Barrett combination. Mr. Downing has been a success from the start. In theatrical parlance, he is "a money maker," and his phenomenal success is all the more conspicuous when the long list of tragic stars is recalled—men of ability, who traveled for years, and who can scarcely do a paying business.

His "Spartacus, the Gladiator," last night, was better than we have ever seen it his hands and the tragedian has improved in every way. He progresses.

His support all through is phenomenally good. Miss Blair, who by the way is Mrs. Downing, is most charming. Miss Helen Tracy is a great actress, while Harry Meredith and Charles Herman divide honors with all of them.

The scenery used by the company is designed and painted by the celebrated artists, Wm. Voeghtlin and Philip Goatcher. The costumes, armors and properties are made by Charles Hawthorne, Daziana and Eaves, from plates imported especially for this production.

To-night the handsome and stalwart Downing, with his great company, will be seen in "Virginius," Sheridan Knowles' great tragedy. Mr. Downing has never been seen here in this part and the opera house will again be packed.

THE ACADEMY CLOSED.

Its Players Will be Given a Benefit Performance at the Temple.

Manager Bob Smith this afternoon decided to permanently close the Academy of Music and no more entertainments will be given at that house. The place has been a continual loss and Mr. Smith is financially badly bent. The company is still here, and in order to enable Mr. Smith to pay salaries, the Temple management has generously given the use of that house for a benefit performance on Saturday night. The show is a good one and should fill the house.

The society for the prevention of cruelty to animals are going to take a long summer's holiday. Since the introduction of Salvation Oil, they've almost nothing to do now, but to rub occasionally.

For New Years.

Choice Florida Oranges, 35c dozen.
Good Jamaica Oranges, 20c dozen.
Best Malaga Grapes, 15c pound.
Kelly's Island Grapes, 8c pound.
Mixed nuts of all kinds, quart 12½c.

FRUIT HOUSE.

THE MARKETS.

CHICAGO, Dec. 27.—Wheat, stronger at 20½c. Corn, firm, at 33½c. Oats, firmer, at 25c. Flaxseed, $1.60. Pork, steady, $12.95. Lard, steady, at $8.20.

SHOT AT A RABBIT

And Killed His Brother—A Kentucky Man Accidentally Shot His Young Wife.

LOUISVILLE, Ky., Dec. 27.—Mike Ogurs, aged thirteen, killed his eleven-year-old brother, Robert, yesterday afternoon, while hunting near Flemingsburg. In attempting to shoot a rabbit Mike tripped and fell, both barrels being discharged and tearing off half of Robert's head.

LOUISVILLE, Dec. 27.—At Raywick, Ky., Christmas, John Abney attempted to cut Thad Carter's throat, and succeeded in inflicting an ugly wound. W. Parker Fleece took up the difficulty in Carter's favor, and, armed with a shot gun, renewed the trouble. Mrs. W. P. Fleece, a young and pretty woman, attempted to act as a mediator, which a discharge from her husband's gun struck her in the breast and bowels, wounding her fatally.

OSWEGO, N. Y., Dec. 27.—James Green, a prominent citizen of Wolcott, cut his wife's throat and then went to the barn and cut his own. He then returned to the house and gashed his throat again. The neighbors found the bodies near together. Both will die. Domestic trouble was the cause.

WASHINGTON, Dec. 27.—Michael Keating, a messenger in the war department, fell over the banister on the fourth floor of that building, this morning, and was instantly killed. He fell about sixty feet. He was intoxicated.

MORE GOSSIP.

Mr. Will Wilson went to Defiance today on business.

This is St. John's day, and the Lodge of Perfection will honor the evangelist to-night.

Mr. H. V. Root, of this city, will respond to the toast, "The Ladies," at the T. P. A. banquet, at Indianapolis, January 5.

Justice Ryan fined William Knight $1 and costs for provoke, and the same amount for assault and battery on Wm. McCulloch.

Manager O. L. Perry is duly installed in his office in the Aveline house block with a full corps of telegraph operators. He will also maintain his office at the depot.

Archer Bradley, a lad who lives at No. 68 Charles street, tumbled out of Gust Beals' delivery wagon, on Calhoun street, this noon, and was unconscious for a few minutes. Dr. H. S. Myers relieved him.

A letter to Mr. Joseph Mommer from Mrs. John P. Hance, reports her husband, the ex-deputy sheriff, at the point of death. He repents constantly his desire to see his Fort Wayne friends, and some of them may go down to visit him. Mr. Hance's heart power is failing rapidly, and he can not survive long.

The county commissioners, at the session to-day, decreed to repair temporarily the East Main street bridge, which was damaged by fire the other day. They ascertain that the expense will be but nominal. The question of a new bridge leading to the Catholic cemetery and one at a point north of the old bridge is deferred.

THE SENTINEL youth has received from Ed. J. Ehrman, M. J. Houlihan, Con Schuler, Otto Herbst, Jno. Gloeckle, T. S. Shelvey and Fred Vollmer, the committee, an invitation to the first grand ball of the Fort Wayne letter carriers at the Princess Rink New Years eve. The First Regiment band and orchestra will do musical honors.

The state chess convention opened at Indianapolis with a good array of talent yesterday at the Hotel English. All the state champions, except Paul F. Kuhne, of this city, were present. In pursuance of a plan previously suggested, the state was divided into districts, such districts being organized according to facilities, as follows: Evansville, Columbus, Greencastle, Fort Wayne, Richmond, Indianapolis and South Bend. The winners in the primary tourneys in such districts shall be entitled to play in the major tourney of the state association. The tournament committee was authorized to confer with local players in the respective districts to effect such organization.

A large number of tickets have been sold for the Typographical Union Ball, at Morton Hall, and all things point to a grand affair.

An Elegant Sled Free With Every Boy's Suit or Overcoat, SAM, PETE & MAX.

14d

Onions Down 50c. Bushel.

Choice large yellow onions, 50c bush.

FRUIT HOUSE.

COMPARATIVE WORTH OF BAKING POWDERS.

ROYAL (Absolutely Pure)
GRANT'S (Alum Powder) *
RUMFORD'S, when fresh
HANFORD'S, when fresh
REDHEAD'S
CHARM (Alum Powder) *
AMAZON (Alum Powder) *
DAVIS', and DAVIS' Q. K. New York. (Alum Powder.)
CLEVELAND'S
PIONEER (San Francisco)
CZAR
DR. PRICE'S
SNOW FLAKE (Groff's)
LEWIS'
PEARL (Andrews & Co.)
HECKER'S
GILLET'S
ANDREWS & CO. "Regal" Milwaukee, "Dollar Alum."
RUMFORD'S, when not fresh

REPORTS OF GOVERNMENT CHEMISTS

As to Purity and Wholesomeness of the Royal Baking Powder.

"I have tested a package of Royal Baking Powder, which I purchased in the open market, and find it composed of pure and wholesome ingredients. It is a cream of tartar powder of a high degree of merit, and does not contain either alum or phosphate, or other injurious substances. E. G. LOVE, Ph.D.

"It is a scientific fact that the Royal Baking Powder is absolutely pure. The Royal Baking Powder is undoubtedly the purest and most reliable baking powder offered to the public. H. A. MOTT, Ph. D.

"The Royal Baking Powder is purest in quality and highest in strength of any baking powder of which I have knowledge. WM. MCMURTRIE, Ph.D.

The Royal Baking Powder received the highest award over all competitors at the Vienna World's Exposition, 1873; at the Centennial, Philadelphia, 1876; at the American Institute, New York, and at State Fairs throughout the country.

No other article of human food has ever received such high, emphatic, and universal endorsement from eminent chemists, physicians, scientists and Boards of Health all over the world.

NOTE.—The above DIAGRAM illustrates the comparative worth of various Baking Powders, as shown by Chemical Analysis and experiments made by Prof. Schedler. A pound can of each powder was taken, the total leavening power or volume in each can calculated, the result being as indicated. This practical test for worth by Prof. Schedler only proves what every observant consumer of the Royal Baking Powder knows by practical experience, that, while it costs a few cents per pound more than ordinary kinds, it is far more economical, besides affording the advantage of better work. A single trial of the Royal Baking Powder will convince any fair minded person of these facts.

* While the diagram shows some of the alum powders to be of a comparatively high degree of strength, it is not to be taken as indicating that they have any value. All alum powders, no matter how high their strength, are to be avoided as dangerous

RABUS
—THE—
TAILOR,
Carries the Largest Line of Foreign and Domestic Goods in
Suitings,
Overcoatings,
Trouserings
IN THE CITY.
Work - All - Guaranteed!
NO. 16 WEST BERRY STREET
Six Doors West of Calhoun.

RABUS,
—THE—
TAILOR. 19-1mo.

MALE HELP WANTED.

WANTED—An overseer, or chief advertiser, and one to three assistants (according to size of county and population). $75 a month salary and expenses to men of ness, and $40 to assistants. No peddling. No soliciting. Duties confined to making collections, distributing printed matter, posting up advertisements, etc., of Electric Goods. Expenses advanced; salaries paid each month. Enclose four cents postage for full specimen line of advertising matter to ELECTRIC MANAGE CO., Pulaski building, Cincinnati, O. No attention paid to postal cards. 22-tf

FOUND.

FOUND.—Watch and chain. Owner can have same by calling at this office, proving property and paying for this advertisement. 12-tf

WANTED.

WANTED.—Girls at the Irvin house. 20-tf

WANTED. LADY, ACTIVE AND INTELLIGENT, to represent. In her locality, an old firm. References given and required. Permanent position and good salary. Address Eldred Johnson, Supt., Lock Box 1055, N. Y.

PROFESSIONAL.

MARY A. WHERY, M. D., office and residence No. 30 Madison street. Special attention given to ladies. May24-tf

A Noted Divine Says:
"I have been using Tutt's Liver Pills for Dyspepsia, Weak Stomach and Costiveness, with which I have long been afflicted.

Tutt's Pills

ARE A SPECIAL BLESSING.
I never had anything to do me so much good. I recommend them to all as the best medicine in existance."
Rev. F. R. OSGOOD, New York.
SOLD EVERYWHERE.
Office, 44 Murray St., New York.

H. C. MEYER,
THE FASHIONABLE
Merchant Tailor,
Has received a fine line of Foreign and Domestic Goods in Suitings, Overcoatings and Trouserings. Mr. Meyer guarantees satisfaction and will please his customers.
44 Harrison St.,
Fort Wayne, - - - - - Ind.

Fort Wayne Sentinel.

R. A. K. HACKETT, Editor and Proprietor.

THURSDAY, DEC. 27, 1888.

THE cold wave, as predicted by THE SENTINEL last night, is with us.

THE Hartford City (Ind.) *Times* has been sold to a Wisconsin syndicate.

MR. JOHN WANAMAKER knows that he is to be tendered a cabinet portfolio, so says the Philadelphia *Times*.

THE merchants are still doing a good holiday trade. New Years gifts are as rare and appropriate as Christmas presents.

GEORGE B. MCCLELLAN, son of the late General McClellan, has been appointed by Governor Hill, of New York, an aide-de-camp on his staff.

NOW THE toboggan slide will take the place of the pathetic green apple, thus permitting the cemeteries to yawn at their old accustomed rate.

THE state teachers are in session at Indianapolis, and some very excellent papers are on the program. A great deal depends on the teachers of the state, and a great deal is expected of them.

ELKHART saloon-keepers have formed a "trust," and have passed a resolution agreeing to comply to the letter with the laws governing the traffic in liquors in Indiana. They also agree to prosecute all transgressors of any provision of the law relating to the business.

ACCORDING to the election returns the democratic party, which retires on the 4th of March next, represents about ninety thousand more American citizens than the republican party, which enters the white house on that date. A curious phase of popular government, is it not?

M. MARTIN, a French Siberian explorer, will soon start an expedition to central China and the unexplored regions of eastern Thibet. He will have a small escort and will carry with him a complete outfit of astronomical and topographical appliances. He will be gone three years.

THE New York *World* remarks that there is no force in the point that the grand jury at Indianapolis does not indict Dudley because there is no evidence as to who received his infamous letter organizing and inciting bribery in the election. Judge Woods instructed the jury that proof of the genuineness of the signature to such a letter would be sufficient to hold its writer responsible. Avoidance is confession in such a case. Colonel Dudley has not dared to return to his home since the election, nor has he denied the authenticity of the letter now in possession of the court.

SINCE the prompt release of the American vessel by the Hayitian government, the United States can have only a passing interest in the events down there. Affairs, however, are verging on revolution. Last Sunday the senate and assembly of Hayti in joint session voted on the question of the presidency. The election was held under guard of an armed military force; forty-four delegates voted and forty-four votes were cast for General Legitime. The northern portion of the republic, proclaimed in rebellion, was not represented.

IMMIGRATION COMMISSIONER STEPHENSON says that while the act of congress regulating immigration is imperfect, five per cent. of those landed upon our shores each year at the ports could be prevented by enforcing the law as it stands. He attributes the tolerance of the open violation of the law to fear on the part of the majority of the commissioners of encountering political opposition.

BUILDING AND LOAN ASSOCIATION SWINDLERS.

The collapse of the Columbia Building and Loan Association at Chicago has developed a gigantic swindle, and another disclosure is that the chief conspirator, one Shaw, has been operating in Indiana. He spent much of his time in the last several months in Northern Indiana, endeavoring to organize branch associations. It is known that branches were formed at Lafayette, Tipton, Marion, Fairmount and Anderson, and it is believed that there are many other places yet to be heard from. L. S. Hurst, said to be a man of doubtful reputation, was made the local agent of Marion association, and it was not long till he was caught in rascally transactions. When he was exposed Shaw went to Marion and denounced him as a swindler, and offered to give $50 to assist in prosecuting him. Shaw quieted the suspicions of the stockholders by telling them that they could either go ahead and pay out, or by filing notice of withdrawal, they could recover their money after a certain time. He succeeded so well in restoring confidence that the Marion stockholders decided to continue their payments, but the Fairmount people became alarmed and withdrew. The Marion association was organized last July. The stockholders numbered seventy, and they sent to Chicago about $700. The Fairmount people contributed $250 before they suspected that the association was a fraud.

The operations of the scoundrels in Chicago were more extensive and it is disclosed that the bonds of the officers of the various associations are entirely worthless.

The exposures are timely and should spur an investigation of the building and loan associations all along the line.

The institutions are mutually profitable to subscriber and borrower if honestly handled and the way to insure success is to see that they are in honest hands.

It would be a nice New Years task to inspect the finances of the building and loan associations of the state and likewise look into the securities and bonds of the officers.

REV. M. C. COOPER.

The Wonderful Revival in Progress at the St. Paul M. E. Church.

The revival which has begun in progress at the St. Paul M. E. church for a number of weeks is a remarkable one and seems to be growing in power with each succeeding evening. The meetings from the beginning have been under the immediate direction of the active and brilliant young pastor, Rev. M. C. Cooper, and the fact that there have been 140 conversions up to the present, shows that there has been a wonderful religious awakening in that part of the city.

To a SENTINEL reporter, who met the reverend gentleman this morning, Rev. Cooper said: "Yes, our revival is still in progress and we are winning a number of souls to Christ. The work has not been confined to any class of persons. It embraces the old and the young, the mechanic from the shops and the railroad man, and from the results attained, I am more than ever convinced that God hears and answers prayers, for we had been praying for an outpouring of His spirit for some time and it has come in wonderful power.

Our meetings are not under the direction of the Methodist alliance, as has been stated, but is the result of personal Christian work, in which the people have joined the pastor. We have been assisted by a number of earnest Christian workers, among whom were: Rev. A. E. Mahin, Rev. J. H. Saylor, Mr. R. M. Hays, Dr. C. B. Stemen, Dr. Smith, Dr. Ferguson and Miss Ellen Black, but the meetings are under the direction of the pastor. We give all the glory to God for his marvelous work. The meetings will continue as long as souls can be saved."

The handsomest line of toilet sets at lowest prices, is to be found as usual at Mordhurst's drug store. See our window display. d&wyr

HOLIDAY EXCURSION TICKETS.

For the Christmas and New Year holidays, the Wabash railway will sell excursion tickets from and to all points on its lines, at the rate of one fare and one-third for the round trip. Tickets will be sold December 24th and 25th, and December 31st, 1888, and January 1st, 1889; good going only on day of sale; good returning up to and including January 3rd, 1889. For full particulars inquire of the local agent of Wabash railway. 10-tf

Christmas Weather Proverbs.

A warm Christmas, a cold Easter.
A light Christmas, a heavy sheaf.
A green Christmas, a white Easter.
A green Christmas makes a fat graveyard.
A wind on Christmas day, trees will bring much fruit.
If Christmas finds a bridge, he'll break it; if he finds none, he'll make one.
If ice will bear a man before Christmas, it will not bear a man afterward.
The shepherd would rather see his wife enter the stable on Christmas day than the sun.
If the sun shines through the apple tree on Christmas day, there will be an abundant crop the following year.

The worst feature about catarrh is its dangerous tendency to consumption. Hood's Sarsaparilla cures catarrh by purifying the blood.

A toilet luxury in every respect, Ayer's Hair Vigor never fails to restore the youthful freshness and color to faded and gray hair. It also eradicates dandruff and prevents the hair from falling.

Mr. Robert Downing takes daily exercise in his racing shell on the Potomac during his summer rest from labor, in order to solidify his flesh and strengthen his muscles, as the arduous part of "Spartacus, the Gladiator," is very fatiguing and exhausting. Mr. Downing and his manager, Mr. Mack, are great hunters and carry a brace of fine thoroughbred hunting dogs and guns of the finest make. They are good shots and delight to take the ladies of the party out into the field to witness the sport.

Luxuriant Hair

Can only be preserved by keeping the scalp clean, cool, and free from dandruff, and the body in a healthful condition. The great popularity of Ayer's Hair Vigor is due to the fact that it cleanses the scalp, promotes the growth of the hair, prevents it from falling out, and gives it that soft and silky gloss so essential to perfect beauty.

Frederick Hardy, of Roxbury, Mass., a gentleman fifty years of age, was fast losing his hair, and what remained was growing gray. After trying various dressings with no effect, he commenced the use of Ayer's Hair Vigor. "It stopped the falling out," he writes; "and, to my great surprise, converted my white hair (without staining the scalp) to the same shade of brown it had when I was 25 years of age."

Ten Years Younger.

Mrs. Mary Montgomery, of Boston, writes: "For years, I was compelled to wear a dress cap to conceal a bald spot on the crown of my head; but now I gladly lay the cap aside, for your Hair Vigor is bringing out a new growth. I could hardly trust my senses when I first found my hair growing; but there it is, and I am delighted. *I look ten years younger.*"

A similar result attended the use of Ayer's Hair Vigor by Mrs. O. O. Prescott, of Charlestown, Mass., Miss Bessie H. Bedloe, of Burlington, Vt., Mrs. J. J. Burton, of Bangor, Me., and numerous others.

The loss of hair may be owing to impurity of the blood or derangement of the stomach and liver, in which case, a course of Ayer's Sarsaparilla or of Ayer's Pills, in connection with the Vigor, may be necessary to give health and tone to all the functions of the body. At the same time, it cannot be too strongly urged that none of these remedies can do much good without a persevering trial and strict attention to cleanly and temperate habits.

Ayer's Hair Vigor,

Prepared by Dr. J. C. Ayer & Co., Lowell, Mass. Sold by Druggists and Perfumers.

MASONIC TEMPLE.

Wednesday & Thursday,
DECEMBER, 26 and 27.

The Elite Tragic Event.

Special Engagement of America's Greatest Tragedian.

Robert Downing,

In Grand and Realistic Productions of the Legitimate Drama.

Wednesday,
Spartacus, the Gladiator.
Thursday, VIRGINIUS.

BOTH TRAGEDIES will be presented in the same elaborate manner as during the engagement at the Star Theater, New York; with the same Magnificent Scenery Costumes, Armor, Properties and Implements of War, and the Most Powerful Supporting Company in America.

Prices—25c, 50c, 75c and $1. Sale of Seats Monday.

NEW ADVERTISEMENTS.

TO ADVERTISERS

A list of 1,000 newspapers divided into States and Sections will be sent on application FREE.

To those who want their advertising to pay, we can offer no better medium for thorough and effective work than the various sections of our Select Local list.

GEO. P. ROWELL & CO., Newspaper Advertising Bureau, 10 Spruce street, New York.

Cook's Cotton Root Compound.—Composed of Cotton Root, Tansy and Pennyroyal. Successfully used monthly. Safe, Effectual, Pleasant. $1 by mail, or druggists. Ladies inquire for Cook's Cotton Root Compound. Address POND LILY CO. DANV. 181 Woodward ave., Detroit, Mich.

Sold in Fort Wayne by Thieme & Gress, drug store. Sept. 15-1yr

Visitors Surprised, Buyers Delighted

AT THE IMMENSE DISPLAY OF

BOOTS, SHOES and HOLIDAY SLIPPERS!

For Ladies, Gents and Children. Reliable Goods, Seasonable Styles and Low Prices are the Secrets of Our Popularity. Inspect Our Goods! Compare Prices! Give us a chance and we will make you happy with Beautiful Goods at Bed Rock Prices.

E. VORDERMARK & SONS,

SIGN OF BIG RED BOOT,

32 CALHOUN STREET, - - - - - FORT WAYNE, IND

A. HATTERSLEY & SON

PLUMBERS,

Steam and Gas Fitters,

—DEALERS IN—

GAS FIXTURES,

Lift and Force Pumps, Sheet Lead.

BATH + TUBS,

Wash Bowls, Rubber Hose, Etc. Old gas fixtures re-fitted, bronzed and made equal to new.

EAST MAIN ST., FORT WAYNE, IND

(EAST OF CLINTON STREET.)

The Toy the Child Likes Best

—IS THE—

"ANCHOR" Stone Building Blocks.

Real Stone. Three Colors.

A CHEAP PRESENT for children. For all ages. For $1.75, or $2.00 a good average box.

Descriptive Catalogue sent post-free on application to

F. Ad. Richter & Co.,

310 BROADWAY, NEW YORK.

C. W. BRUNS & COMPANY,

—FINE—

Plumbing and Gas Fixtures,

166 Calhoun St. *Opposite the Cathedral.*

"The Cladstone" LAMP

is the finest lamp in the world. It gives a superb, dazzling, white light of 85 candle power, — a marvelous light from ordinary oil! Nobody overslaughed such a light was possible from kerosene oil yet it is there, and

Seeing is Believing

A wonderful lamp! It is in all respects. It never needs trimming, never smokes nor breaks chimneys, never "smells of the oil," no carbuning up, no leaks, no smashing, no climbing of the ladder, no danger of any kind, and cost that Eighteen and Five cents will burn all three lights, 135 to 150 hours; the side and brilliancy of any ordinary house lamp.

"The Gladstone" is made of high-grade, hard rolled metal (all parts interchangeable), and in elegant styles for Hall or Parlor Table, the Study, Drawing-room, Hall or Chamber, finished in gilter gold bronze, Nickel or Antique bronze. Every home should have it.

Illustrated price list will be sent you on receipt of a postal card. Single lamps at wholesale price, with or without porcelain shade, carefully boxed and sent by express to any part of the country.

If you can prove the Gladstone, "Seeing is Believing." Address Gladstone Lamp Co., 149 East 14th St., New York City. A live agent wanted in every town to sell our lamps.

85 Candle Power

Oct 31-3mo.

SLAUGHTER - SALE

—OF—

CHINAWARE, GLASSWARE, HANGING LAMPS, ETC.

We have bought at Bankrupt Sale the finest line of Chinaware and Glassware ever offered in this City, such as Chamber Sets, Tea Sets, Dinner Sets, Elegant Hanging Lamps, Glassware, Cuspadors, Mugs, Vases and a beutiful line of Bric-a-Brac. If you want to buy a nice Christmas present now is your time to buy at fifty cents on the dollar. The stock must be sold by January 1, regardless of cost. 429 East Main street, four doors east of our store.

BAALS & CO.

FRANK B. KENDRICK,

ARCHITECT,

138 - Calhoun - St.,

FORT WAYNE, - - - - INDIANA.

E. F. SITES,
DENTIST,

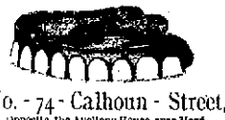

No. - 74 - Calhoun - Street,

Opposite the Avelleno House, over Mordhurst's Drug Store.

FORT WAYNE, - - - - INDIANA.

MASON & HAMLIN

The cabinet organ was introduced in its present form by Mason & Hamlin in 1861. Other makers followed in the manufacture of these instruments, but the Mason & Hamlin Organs have always maintained their supremacy as the best in the world. Mason & Hamlin offer, as demonstration of the unequaled excellence of their organs, the fact that at all of the great World's Exhibitions, since that of Paris, 1867, they have received the highest distinction, the only medal awarded to cabinet organs at Paris, 1878, being conceded to them in the year 1880, and now known as the "MASON & HAMLIN PIANO GRAND & UPRIGHT," by for standing in tune and other important advantages.

A elegant, entertaining, testimonial from three hundred eminent musicians, and leaders, sent, together with descriptive catalogue, to any applicant.

Pianos and Organs sold for cash or easy payments, also rented.

MASON & HAMLIN ORGAN AND PIANO CO.
BOSTON. NEW YORK. CHICAGO.

ORGANS GET TO $900. free.

Mason & Hamlin do not hesitate to make the extraordinary claim, for their pianos, that they are superior to all others. They recognize the high position achieved by other leading makers in the art of piano building, but still claim superiority. This applies solely to the remarkable improvements introduced by them in the year 1882, and now known as the "MASON & HAMLIN PIANO GRAND & UPRIGHT," by for standing in tune and other important advantages.

PIANOS the use of which is protected by numerous patents, possessing the reflectment of tone, together with greatly increased durability.

A. FOSTER!

Merchant Tailor

No. 15 W. Wayne St.

Fall and Winter '88-9!

I am pleased to announce the completion of my stock of Fine Woolens of French, German, Scotch and American manufacture for the fall and winter of 1888-89. I have imported for the Season's Trade the Largest Assortment of Choice Wool and Worsted Fabrics, Fine Suitings, Pants Goods and Overcoatings, very desirable and of Extra Value, and for men's wear, the best ever exhibited in this city; and I am prepared to Make to Order in a manner and style acceptable to all. Prices shall be the Lowest, considering the Superior Workmanship and Wares displayed at my rooms.

A. FOSTER,
No. 15 West Wayne Street.

A. F. GESSLER,

—DEALER—

Fresh, Salt and Smoked

MEATS.

Sausages of All Kinds.

60 East Main Street,

FORT WAYNE, - - - - - INDIANA. Nov. 21-tf.

THE BEST PLACE

To buy your meats of all kinds is at the

MEAT - MARKET!

—OF—

J. - N. - PFEIFFER,

44 West Berry Street.

Fresh Meats and Home-made Sausage sold at reasonable prices. nov28

ONLY THE BEST

Gottlieb -:- Haller,

—OF THE POPULAR—

SOUTH -:- SIDE -:- MARKET,

Has built up a splendid trade by selecting

ONLY - THE - CHOICEST - MEATS.

Fresh and Salt Meats, Hams, Sausage, Etc., at both establishments.

366 Calhoun and 117 Wallace Streets.

P. E. COX,

PRACTICAL

Sanitary Plumber,

Has opened a shop at

No. 29 West Main Street.

ALL WORK GUARANTEED AT

Reasonable Prices

J. C. PELTIER,

Undertaker & Embalmer,

17 WEST WAYNE ST.,

Telephone No. 174 - - - Fort Wayne, Ind

THOS. H. M'CORMICK, M. D.

CHRONIC AND NERVOUS DISEASES

Office, Pixley and Long Block, FORT WAYNE, IND. Telephone 185.

Office hours 9 to 12 a. m., 1 to 4 p. m., 7 to 9 p. m. Jly6dwly

THE CLOTHESPIN BRIGADE

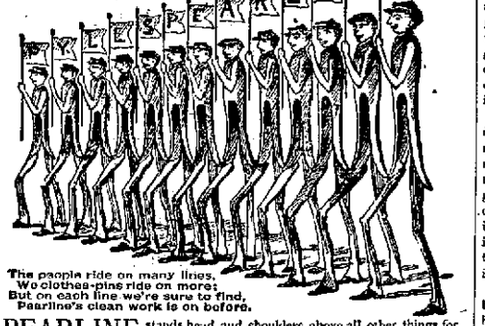

The people ride on many lines,
We clothes-pins ride on more;
But on each line we're sure to find,
Pearline's clean work is on before.

PEARLINE stands head and shoulders above all other things for all washing and cleaning purposes. You have but to try it to prove this assertion true. Beware of dangerous imitations—some of which are peddled from door to door. PEARLINE is never peddled.

PROVERBS, OLD AND NEW.

"We are well placed," as the cat said when she was seated on the bacon.—*Danish Proverb.*

Those who always keep a bottle of New Style Vinegar Bitters in the house, are as well placed as was the cat.

"If envy were a fever, all the world would be ill."—*Danish Proverb.*

If the world were ill of any stomach trouble New Style Vinegar Bitters would cure it.

"Rude folk are scarce, take care o' me."—*Scottish Proverb.*

Good reliable patent medicines are scarce; always use New Style Vinegar Bitters.

"What we want is not talent, it is purpose."—*Bulwer.*

Purpose sufficient to buy a bottle of New Style Vinegar Bitters and try it.

"Stones and Sticks are flung only at fruit bearing trees."—*Persian Proverb.*

New Style Vinegar Bitters will cure headache in less than half an hour

"Patience is the key to joy."

So is New Style Vinegar Bitters, for it is the key of health, and consequently, of joy.

"Economy is in itself a great revenue."

Those who take New Style Vinegar Bitters, never need pay a doctor.

"True courage is like a kite, a contrary wind raises it higher."

New Style Vinegar Bitters is almost the only known cure for constipation.

"The heart has no wrinkles."

Do not let your face grow wrinkled, ladies, but take New Style, Pleasant Taste Vinegar Bitters daily as a tonic, and use R. H. McDonald Drug Company's Opona Preparation for the health of your skin. Used with New Style Vinegar Bitters, they will keep men, women and children young and well.

New Style Vinegar Bitters purifies the blood, beautifies the complexion, strengthens the nerves, muscles and brain, and wards off malaria.

Get a bottle from your druggist and try it—

From E. H. STACY, Springfield, Mass.—*I have taken your Vinegar Bitters for a scrofulous humor; and they have effected a complete cure; something eminent physicians have failed to do. I consider it my duty to recommend them to others.*

VINEGAR BITTERS
VEGETABLE FREE FROM ALCOHOL
PURELY MEDICINAL
DRUNKARD'S DEATH
VINEGAR BITTERS

Send for book on fortune telling, etc., free.

R. H. McDONALD DRUG CO.,
532 Washington St. New York.

EXHAUSTED VITALITY

THE SCIENCE OF LIFE

THE SCIENCE OF LIFE, the great Medical Work of the age on Manhood, Nervous and Physical Debility, Premature Decline, Errors of Youth, and the untold miseries consequent thereon. 300 pages 8 vo., 125 prescriptions for all diseases. Cloth, full gilt, only $1.00 by mail, sealed. Illustrative sample free to all young and middle-aged men. Send now. The Gold and Jewelled Medal awarded to the author by the National Medical Association. Address P.O. Box 1895, Boston, Mass., or Dr. W. H. PARKER, graduate of Harvard Medical College, 25 years' practice in Boston, who may be consulted confidentially. Office, No. 4 Bulfinch St. Specialty, Diseases of Men. Cut this out. You may never see it again.

FOR MEN ONLY!

APOSITIVE CURE For LOST or FAILING MANHOOD, General and NERVOUS DEBILITY, Weakness of Body and Mind, Effects of Errors or Excesses in Older Young, Robust, Male MANHOOD fully restored. How to Enlarge and Strengthen WEAK, UNDEVELOPED ORGANS & PARTS of BODY, absolutely and PERMANENTLY. Secrets in a Sex. Men testify from 47 States, Territories, and Foreign Countries. You can write them. Illustrated pamphlet (sealed) free. Address ERIE MEDICAL CO., BUFFALO, N. Y.

Nov. 13'88 dAwlyr.

GRATEFUL—COMFORTING.

EPPS' COCOA

BREAKFAST.

"By a thorough knowledge of the natural laws which govern the operations of digestion and nutrition, and by a careful application of the fine properties of well-selected Cocoa, Mr. Epps has provided our breakfast tables with a delicately flavored beverage, which may save us many heavy doctors' bills. It is by the judicious use of such articles of diet that a constitution may be gradually built up until strong enough to resist every tendency to disease. Hundreds of subtle maladies are floating around us ready to attack wherever there is a weak point. We may escape many a fatal shaft by keeping ourselves well fortified with pure blood and a properly nourished frame."—Civil Service Gazette.

Made simply with boiling water or milk. Sold only in half-pound tins, by grocers, labelled thus JAMES EPPS & CO., Homœopathic Chemists, London, England.

Fort Wayne Sentinel.

THURSDAY, DEC. 27. 1888.

AN UNTARNISHED ITALIAN STORY.

A writer in an Italian newspaper describes a visit to the atelier of an old Turin chemist, Angelo Motta, recently deceased, who is said to have devoted thirty years of his life to the discovery and perfection of a process for effecting the metallization of corpses, an artificial process corresponding to putrifaction. "Having informed him of the object of our visit," he writes, "I said to the professor: 'Such wonderful things have been related of you that it is hard for me to believe them. I was told that you metallize human bodies. Evidently what was meant was that you cover them with a coat of metal by galvanoplasty.' 'Oh, no;' replied Motta. 'Not at all! I do not apply a covering; I substitute true metal for the organic matter; in a word, I metallize in the fullest sense of the term. You may convince yourself personally of the truth of my assertion. May I request the gentleman to walk into my atelier?' The scientist led us into the adjoining room and showed us his preparations. On a pedestal stood a magnificent bust of a female made of a copper-colored metal. The finest wrinkles and veins on the neck and hands were reproduced with wonderful minuteness. Motta informed us that the bust was made from a corpse which he had secured with indescribable difficulty. As we examined this bust, which looked as though it had just left the workshop of a great artist, the professor delivered a long lecture on the disadvantages of galvanoplasty, which effaces the minute details and does not give a faithful reproduction. 'My process is different,' he added. 'I destroy the organic substance and replace it by a similarly shaped mass of metal. Here, for example, I have the arm of a child which I am just now preparing. The scientist produced from a closet the arm of a child which had been cut off at the shoulder. Through the whole length of it passed fine copper wires, which protruded at the finger tips. 'A portion of the organic matter has already been destroyed,' he continued. 'By means of a chemical preparation, which is my secret, I solidify the arm without in any way altering its shape. Then I place the object in a metal bath and pass a strong electric current through the copper wires. Skin, bones, flesh, fibers gradually disappear and are replaced by exactly similar metallic deposits. When the process is completed, I have a metal arm which in its cross and longitudinal sections presents identically the same configuration as an arm of flesh and bone.'" Prof. Motta then showed the writer a number of similarly metallized heads of men and children, one of which had been sawed across, so that he could convince himself that the whole had been metallized. Motta lived and died in poverty, and carried the secret of his discovery into his grave.—*New York Evening Post.*

One Fact

Is worth a column of rhetoric, said an American statesman. It is a fact, established by the testimony of thousands of people, that Hood's Sarsaparilla does more scrofula, salt rheum, and other diseases or affections arising from impure state or low condition of the blood. It also overcomes that tired feeling, creates a good appetite, and gives strength to every part of the system. Try it.

DR. W. L. CANDEE, of Milwaukee, Wis., who is nearing the century mark in life, saw the first steamboat ascend the Hudson, and rode upon the first railroad built in the United States—between Albany and Schenectady. He was intimately acquainted with Robert Fulton, the inventor of steamboats

Physicians prescribe Ayer's Sarsaparilla in cases of scrofula, and in every form of chronic disease, because this medicine is safer to take, and is more highly concentrated, than any other preparation. It can always be depended upon as an effective blood purifier.

CARE OF THE EYES.

1. Short-sightedness. The tendency of this defect is to increase, and, later in life, to result in serious ocular disease, although to hundreds of thousands of persons it is little more than an inconvenience, and not a growing one. It generally begins in childhood, and is due, when not inherited, to keeping the eyes too near the printed page in reading and study.

A deficient light strengthens this tendency, but children fall into the habit apart from the matter of light. Parents and teachers should look after it. Already our modern school system has given this defect to a large portion of our population; and as short-sightedness in the parent increases the tendency to it in the children, we may expect it, in time, to become general, unless the evil is carefully guarded against.

The eyes of all school-children should be tested, and special pains be taken to have the short-sighted hold their eyes as far from the book as is compatible with distinct vision. They should also put on glasses as soon as a decided defect appears.

2. Astigmatism. This is born with the person. The curvatures of the lens of the eyes, especially the horizontal and perpendicular, do not harmonize with each other. There is indistinct vision, and it is not improved by bringing the object nearer to the eye. There is also pain and weariness in the eye from the constant strain. It can generally be corrected by the proper glass.

3. Weakness of the ocular muscles This may be due to the causes already mentioned, or it may be independent of them; but whatever the cause, it gives rise not only to a distressing fatigue of the eye, but to severe neuralgic headaches. In the case of such headaches, it may be desirable to have the eyes duly tested. In all cases, one with any ocular weakness should frequently relieve the eye of its strain by simply looking, for a moment or two, away from the book to the further part of the room.

4. Ophthalmia. This is an inflammation of the membrane that lines the lid of the eye, and covers the globe. The inflammation may be due to a simple cold, in which case there is a free discharge of mucus.

But ophthalmia is often of a very contagious character. In these cases, the mucus is purulent, i. e., contains pus. It is very dangerous, as it may result in total blindness.

It is found mainly among those whose hygienic surroundings are bad; but these may affect half the school. Simple ophthalmia may run into it either by aggravation or inoculation. Stringent measures should be adopted against it. —*Youth's Companion.*

She scolds and frets,
She's full of pels,
She's rarely kind and tender;
The linen of life
Is a fretful wife—
I wonder what will mend her!

Try Dr. Pierce's Favorite Prescription. Ten to one, your wife is cross and fretful because she is sick and suffering, and cannot control her nervousness, when things go wrong. Make a healthy woman of her and the chances are you will make a cheerful and pleasant one. "Favorite Prescription" is the only remedy for women's peculiar ailments, sold by druggists, under a positive guarantee from the manufacturers, that it will give satisfaction in every case, or money will be refunded. See guarantee on bottle wrapper. Large bottles, $1. Six for $5.

An ingenious kind of cleak has been introduced into the Prussian army. It is cut and finished in such a way that two of the garments together can be converted into a tent, the light supports for which accompany the cloaks.

POND'S EXTRA CT.

LETTERS FROM THE GOVERNORS.

It is a well-known fact that Pond's Extract is used and recommended by more distinguished people than any preparation or remedy extant.

It is used in the household of the President as well as that of the humblest citizen; by members of the army and the navy, the bar and the bench, the pulpit and the press, of ranks and classes of people. To furnish illustrative proof we append a few of the numerous letters from Governors of different States:

The Governor of New Hampshire.

GENTLEMEN: I have used Pond's Extract in my family for several years, and have found it a most desirable and valuable remedy. Yours truly, MOSES P. CLEAVELAND. Dec. 5, '87.

The Governor of Pennsylvania.

GENTS: Pond's Extract has been a valued reliance in our family for several years, especially in relieving the aches, sprains and bruises incident to children. A very truly yours, JAMES A. BEAVER. Nov. 30, '87.

The Governor of New Jersey.

DEAR SIR: I have for many years used Pond's Extract, and have derived great benefit and relief therefrom. Yours truly, Dec. 5, '87. R. S. GOBIN.

The Lt.-Governor of Illinois.

GENTLEMEN: Pond's Extract has long had a place in the medicine chest of my family. I assure you that we have found it a ready and valuable agent to relieve pain in many cases, and that very promptly. We cannot well keep house without it. Yours, truly yours, J. C. SMITH. Oct. 10, '87.

Pond's Extract is invaluable for all kinds of Pain, Inflammation and Hemorrhages.

Pond's Extract Ointment, Catarrh Remedy, Cerate, are equally valuable.

A MUMMY REDIVIVUS.

It seems curious that a fresh and all-alive young creature should be clad in cloth copied exactly from the wrappings of the Egyptian dead. This fabric is a novelty of the season and will be used extensively for summer gowns, being light, cool, and new in color. I don't suppose that this reproduction of mummy habiliments will make it rest at all heavily on the fair forms of our girls, although I have seen one case in which the wearer certainly realized the source of the material. She had fashioned it into a house robe to exactly resemble the original Egyptian garment, with its curious trappings and bands. As the result was a shapely sort of costume, such as plenty of women are ready to adopt, I shall not be surprised if, when touched up by the skillful fingers of the modern costumer, the spectacle of apparently vivified mummies in our streets becomes general.—*New York World.*

Bull's Baby Syrup
Facilitates Teething! Price only 25 cents.
Sold at druggists. Regulates the Bowels!

Day's Horse POWDER,
Prevents Lung Fever and cures Distemper. 1 pound in each package. For sale by all dealers. Try it!

25¢ A BOTTLE
SALVATION OIL
KILLS PAIN

BULL'S Whooping Cough Bronchitis, COUGH For the cure of Coughs, Colds, Croup, Hoarseness, Asthma, Incipient Consumption, and for the relief of Consumptive persons. At druggists, 25 cts. SYRUP

SMOKE LANGE'S CUBES CIGARETTES for Catarrh. Price 10 Cts. At all druggists.

NEW ADVERTISEMENTS

WANTED 100 GOOD MEN TO SELL OUR NURSERY STOCK. Large compensation. Business quickly learned. Write at once to George R. McMahon, Rochester, N. Y. jan 4.

DR. T. J. DILLS,
NO. 40 WEST BERRY STREET.
DISEASES OF THE EYE AND EAR.
Office hours: 9 to 12 a. m. and 1 to 4 p. m.

BUY THE FAMOUS Watchspring WILL NEVER BREAK
GUARANTEED TO OUTWEAR ANY CUSTOM-MADE CORSET
MAVER, STROUSE & CO.
MFRS.—412 BROADWAY, N. Y.

PARKER'S HAIR BALSAM
Cleanses and beautifies the hair. Promotes a luxuriant growth. Never Fails to Restore Gray Hair to its Youthful Color. Prevents Dandruff and hair falling. 50c. and $1.00 at Druggists.

JAMES MADDEN,
PLUMBER,
Steam and Gas Fitter,
110 Calhoun Street,
NEXT DOOR TO Y. M. C. A.,
FORT WAYNE, - - - INDIANA

WRINGERS.

CALL AND SEE THE
Keystone and Gem Bench
Wringer before you buy any other. We also handle Pocket and Table Cutlery, Carving Knives and Forks, Skates and Sleigh bells and Weatherstrips.
Pfeiffer & Schlatter
38 and 40 E. Columbia St.

LACTATED FOOD
CONTAINS many Important Advantages over all other prepared Foods.
BABIES CRY FOR IT.
INVALIDS RELISH IT.
Makes Plump, Laughing, Healthy Babies. Regulates the Stomach and Bowels.
Sold by Druggists. 25c., 50c., $1.00.
WELLS, RICHARDSON & CO., BURLINGTON, VT.

Baby Portraits.
A Portfolio of beautiful baby portraits, printed on fine plate paper by patent photo process, sent free to Mother of our baby born within a year. Every Mother want these pictures; send at once. Give Baby's name and age.
WELLS, RICHARDSON & CO., Burlington, Vt.

It's Easy to Dye WITH DIAMOND DYES
Superior in Strength, Fastness, Beauty, AND Simplicity.
Warranted to color more goods than any other dyes ever made, and to give more brilliant and durable colors. Ask for the *Diamond*, and take no other. 36 colors; 10 cents each.
WELLS, RICHARDSON & CO., Burlington, Vt.
For Gilding or Bronzing Fancy Articles, USE DIAMOND PAINTS.
Gold, Silver, Bronze, Copper. Only 10 Cents.

1844. 1888.
The oldest and most reliable house in the State, Goods always Guaranteed as Represented.

HENRY · C. · GRAFFE,
Corner Calhoun and Columbia Sts.
——DEALER IN——
Diamonds, Watches and Jewelry.
Special Agents for the celebrated Rockford Watches.
Silverware, Fine Bronze and Marble Clocks,
OUR OWN IMPORTATION.
Open Glasses, Statuary, Vases, Card Receivers, etc. From 25 to 40 per cent. Reduction in Silverware. Finest Assortment Exhibited in the city, such as Tea Sets, Water Sets, Ice Pitchers, Cake Baskets, Castors, Cups, Spoon Holders, Butter Dishes, Jewel Cases, Nut Picks and Crack, Fruit Stands, Table Cutlery, Plated, Ivory and Pearl Handles, Forks and Spoons of every Pattern, Solid Gold and Silver Headed Canes, Fine Silk Umbrellas, with Gold Silver and Ivory Mounted, also a full Line of Oxidised Silver Jewelry, which I am Offering Very Cheap for
HOLIDAY ✦ PRESENTS.
My stock is the most complete of any ever offered in the city. Having made my selection from stocks in New York, myself, has given me the advantage of procuring the newest and most elegant goods at the lowest prices. The public is requested to call and examine my assortment before making their holiday purchases, as I will make it to their interest to do so. I am selling goods cheaper than ever before.

1889.

HARPER'S BAZAR.

ILLUSTRATED.

Harper's Bazar will continue to maintain its reputation as an unequalled family journal. Its art illustrations are of the highest order, its literature is of the choicest kind, and its Fashion and Household departments of the most practical and economical character. Its pattern short supplements and fashion plates alone will save its readers ten times the cost of subscription, and its articles on decorative art, social etiquette, home-keeping, cookery, etc., make it indispensable to every household. Its bright short stories, and thirty essays, are among the best published; and not a line is admitted to its columns that could offend the most fastidious taste. Among the attractions of the new volume will be serial stories by Mrs. Frances Hodgson Burnett, Mrs. Alexander, William Black, and Thomas Hardy, and a series of papers on nursery management by Mrs. Christine Terhune Herrick.

HARPER'S PERIODICALS.

Per Year:

HARPER'S BAZAR	$4 00
HARPER'S WEEKLY	$4 00
HARPER'S MAGAZINE	$4 00
HARPER'S YOUNG PEOPLE	$2 00

Postage Free to all subscribers in the United States, Canada, or Mexico.

The volumes of the Bazar begin with the first Number for January of each year. When no time is mentioned, subscriptions will begin with the Number current at time of receipt of order.

Bound Volumes of Harper's Bazar, for three years back, in neat cloth binding, will be sent by mail, postage paid, or by express, free of expense (provided the freight does not exceed one dollar per volume), for $7 00 per volume.

Cloth Cases for each volume, suitable for binding, will be sent by mail, post paid, on receipt of $1 00 each.

Remittances should be made by Post-Office Money Order or Draft, to avoid chance of loss.

Newspapers are not to copy this advertisement without the express order of Harper & Brothers.

Address: HARPER & BROTHERS, New York.

THE DEAF HEAR The New England Medical Journal, says: "Wales' INVISIBLE Sound Discs, for deafness, consumption, sound voices on the drum, and overcome all devices of our age and the possibilities are great." For sale by H. B. WALES, Bridgeport, Ct.

M. L. ALBRECHT,
——MANUFACTURER OF——
CARRIAGES
——AND——
BUGGIES.
——CORNER OF——
MAIN AND BARR STS.

Arrival and Departure of Trains.

PENNSYLVANIA COMPANY.

Under Schedule in Effect November 18, 1888.

Trains leave the Pittsburg, Fort Wayne and Chicago station at Fort Wayne as follows:

(STANDARD TIME.)

EASTBOUND—For Pittsburg, Baltimore, Washington, Philadelphia and New York 2:20 a. m., 12:36 p. m., 9:34 p. m., 9:20 p. m.
Crestline accommodation, 7:00 a. m.
WESTBOUND—For Chicago, 2:15 a. m., 12:45 p. m., 9:50 p. m., 9:05 a. m. Chicago accommodation leaves at 3:30 p. m. For Plymouth, 14:00 p. m.
Daily.
Daily, except Sunday.

LAKE SHORE & MICHIGAN SOUTHERN.

(Fort Wayne Division.)

FROM NORTH		GOING NORTH
10 30 a m	Ar—Cincinnati Ex—Lv	4 40 p m
3 40 p m	" —Detroit Ex	11 30 a m
5 20 p m	" —Way Freight	6 40 a m

All trains daily except Sunday.

NEW YORK, CHICAGO & ST. LOUIS R. R.

GOING EAST		GOING WEST
Lv 2 00 p m	Express	Lv 2 00 p m
Lv 6 10 a m	Accommodation	Lv 6 45 p m

FT. WAYNE, CINCINNATI & LOUISVILLE AND WHITE WATER R. R.

The direct line to and from Cincinnati, Louisville, Indianapolis and Fort Wayne.

(Fort Wayne Time Table.)

Going South.	Arrive
5 30 a m—Ft. Wayne accommodation—	9 30 a m
10 45 a m—Cin & Louvle mail and ex—	4 45 pm
3 30 p m—Indianapolis express	11 30 p m

WABASH RAILWAY.
NOVEMBER 11, 1888.

GOING WEST.	Depart
Pacific Express, daily	5 00 a. m.
Kansas City ex., daily except Sunday	1 45 p. m.
Vestibule Limited and Mail	8 17 p. m.
Lafayette accom	3 30 p. m.

GOING EAST.	Depart
Vestibule Limited daily	8 55 a m
Cannon Ball, except Sunday	1 25
Limited Express, daily	6
Lafayette accom arrives 11 a m.	

INDIANAPOLIS TIME CARD.

Lv Ft. Wayne	Ar Indianapolis
5 00 a m	10 20 a m
1 35 p m	8 30 p m
Lv Indianapolis	Ar Ft. Wayne
7 45 a m	1 20 p m
1 10 p m	6 10 p m
7 00 p m	5 00 a m

Through Buffalo Palace sleeping cars and new free chair cars on the Pacific and Limited express. Free chair cars, dining car and New York and Boston sleeping car on Vestibule Limited express.
Kansas City express and Cannon Ball has new reclining chair cars for Kansas City free.

GRAND RAPIDS & INDIANA R. R.

Time Table for Fort Wayne, in Effect Nov., 1888.

GOING NORTH.	
For Grand Rapids and North	Lv 8 05 a m
" " "	*2 05 a m
For Grand Rapids	*2 40 p m
From Grand Rapids	Ar 8 00 p m

GOING SOUTH.	
For Richmond and Cincinnati	Lv 8 55 a m
" " "	1 00 pm
From " " "	11 30 p m
Trains daily except Sunday.	Ar 8 15 p m

DR. JAMES M. DINNEN,
PHYSICIAN AND SURGEON.
Office, 76 Calhoun street.
Residence 60 West Wayne street

MUSTANG LINIMENT
CURES SWINNEY, SADDLE AND HARNESS SORES IN HORSES & MULES!

MUSTANG LINIMENT
CURES FOOT ROT, SHOULDER-ROT, SCREW-WORM AND SCAB IN SHEEP!

MUSTANG LINIMENT
CURES PILES, BURNS, CUTS, CORNS, BRUISES, CHILBLAINS & FROSTBITES

MUSTANG LINIMENT
IS FOR MAN & BEAST. PENETRATES MUSCLE & FIBRE TO THE VERY BONE.

MUSTANG LINIMENT
HEALS INFLAMMATION, OLD SORES, CAKED BREASTS & INSECT BITES!

MUSTANG LINIMENT
IS FOR MAN & BEAST. PENETRATES MUSCLE & FIBRE TO THE VERY BONE.

If it were not for our native modesty, we would be puffed beyond the capacity of our clothes, by the flattering remarks of our patrons on the size and beauty of our store, the immense assortments and variety of our stocks, and the Low Prices ruling in every department.

Our patrons have proved their appreciation of the last named truth by their very liberal purchases.

We shall endeavor to merit your patronage by doing our very best for you every day in the year, throughout all our departments.

This week a 54 inch Wool Habit Cloth in color mixtures, with a border for the trimmings, at 90c, costomary price $1.23.

Eider Down Cloths in Plain Colorings, over a yard wide, 85c. Thick, soft, warm, washable, no ironing. Just what you want for a dressing sacque; just what the baby will need.

Mosquetaire Gloves are again in favor. Did you know it? And that we have them?

Have you examined our line of Silk Mittens? Every woman in the land ought to experience the luxury of a silk mitten, as well as its comfort.

We offer a large variety of Toilet Helps, never have said much about them, but you will always find the favorite Perfumes, Lubins make it, if you prefer and toilet waters, colognes, bay-rum, domestic and foreign soaps, salves and vasalines, at

ROOT & COMPANY.

HOW THE TORTOISE BURROWS.

Odd Tactics Pursued by the Reptile in Digging His Subterranean Home.

[Popular Science Monthly.]

Here and there, but rarely, perhaps, in one anid 100 tortoise mounds, we find the place where the reptile entered the ground. This opening is at once seen to be quite separate in character from the mounds which first attract the eye. It consists of a clearly defined tunnel, the sides commonly somewhat smooth and compacted by the energy with which the body of the creature had been driven through it. The passage inclines steeply downward, descending at the outset at an angle of from twenty to thirty degrees, then turning at the depth of two or three feet to a more horizontal position. On the surface, a little beyond this entrance, is a heap of debris, which consists of the sand taken from the passage. A few feet in from the opening the passage appears to be closed by loose material which was not ejected from the mouth of the tunnel. Although I have been unable to catch these tortoises at work, I have succeeded by tolerably safe inferences in tracing their method of operation. When they begin the burrow they endeavor at once to penetrate downward to the level in which they obtain their food. At the outset they manage, by frequently barking out of the passage and thrusting the earth behind them in their retreat, to clear a considerable opening. When they have advanced a few feet in the excavation they cease to discharge the material excavated in their advance, but thrust it behind them and leave it lying in the chamber, which it entirely closes. With this storage-room provided, the gophers are able to advance through the earth for the distance of some yards; but as the earth compacted by its own weight, by the pressure exercised through the expansion of roots, and the action of the rain, occupies less space than the same material loosened in the progress of the burrow, they soon become hampered in their movements. They then turn toward the surface and continue the excavation upward until they have attained very nearly to the open air. Then they use the great strength which they clearly possess to thrust a quantity of the burrowed material upmost until it rises above the surface in the form of a cone, and by the space in the burrow thereby gained they are able to go a few feet farther in their tortuous line of advance, when they must again seek to discharge a portion of the earth in the manner just described.

Fort Wayne Sentinel.

THURSDAY, DEC. 27, 1888.

LOCAL NEWS.

Downing in "Virginius" to-night.

The city council will sit in regular session to-night.

Judge Dailey, of Bluffton, is registed at the Rich.

Mr. Will Cumback, jr., of Indianapolis, is at the Rich.

The Murphy brothers, of Jackson, Mich., are visiting friends in the city.

The Toledo papers denounce the Kilrain-Mitchell sparring match as a farce.

Mr. T. O. Gœsch has been spending a few days with his mother at Kendallville.

Miss Emma DeArmond, of Wabash, is visiting the family of Rev. A. E. Mahin.

The funeral of Mrs. Pfl. Cook took place this morning in Washington township.

Lightning rod men have revived the old swindle and are operating in Whitley county.

Mr. W. H. Turnbull has returned from Defiance, O., where he spent Christmas.

Manager Horace Philips, of the Pittsburg ball club, is dangerously ill. He is well known in Fort Wayne.

A burning chimney at No. 44 Melita street, caused the fire department to make a useless run last evening.

Mr. George O. Bradley was the Santa Claus at the Grace Reformed church Christmas eve, and he performed the part well.

Rev. Calvin Rust, of the Ursinus Theological seminary, of Pennsylvania, is in the city visiting friends.

A pile of mail matter was found near the fair grounds, at Huntington, this week, supposed to have been stolen from a car.

Miss Bella Sloan, of Englewood, Ill., will arrive in the city this evening to spend several days with her father, Mr. J. H. Sloan.

The Salamonie gas company, which is to pipe gas from Montpelier to Fort Wayne and Bluffton is now negotiating for a franchise at Huntington.

Mr. and Mrs. H. K. Parry, of this city, attended the reception of the railway conductors at Huntington, Tuesday evening, and led the grand march.

Francis Murphy, the temperance evangelist, obtained 6,500 signers to the temperance pledge in forty-five meetings, that continued three weeks at Indianapolis.

Alvis Rieg has been given a permit to build a frame stable on lot 170, Archer's addition, to cost $45, and G. Schimerly to build a stable on lot 161, Archer's addition, to cost $95.

Wm. Eversole, assistant manager of the Downing company, is delighted by a visit from his sister, Miss Mayme Eversole, of Bloomington, Ill., who will make a week's tour with the company.

The December *Poultry and Pets*, by Mr. W. D. Page, is issued. Dr. C. A. Robinson is associate editor of this domestic journal and in his spare moments is a contributor to the *Daily News* under the non de plume of "Doc." He is a pleasant writer on any topic.

Miss Maddern will present "In Spite of All" and "Caprice" at the Temple Tuesday, Jan. 1. This bright little lady has established a lasting reputation in the past few years that makes her known far and wide. The engagement here will probably be her last in Fort Wayne for some time, as she sails for Europe the first of June.

The commissioners of Wells county, who passed through this city en route to Columbia City last Thursday, to inspect the new Whitley county court house, were much pleased with the structure and will build a house very similar to it. They have employed Architect Bunting, of Indianapolis, and will put up a court house to cost $125,000.

The postoffice department will introduce a new postal card on the first of January next. The new cards differ from the old ones in that they furnish privacy in the correspondence contained upon them. It is very much like the double card of the present pattern. The back fold is split diagonally and opens square out. The four corners are folded and joined together in the center, when the card has been written upon, with a piece of gummed paper. The card weighs less than half an ounce and will contain no more writing than do those now in use.

Mr. J. H. Mack, when he purchased "The Gladiator," was inundated with letters from leading managers throughout the country seeking time for the tragedy. Regarding the ownership and title of the tragedy, the attorney of the McCullough estate has warned managers against infringement. As to Signor Salvini's rights the attorneys say that Mr. McCullough allowed him to present the tragedy as a personal compliment, and that his right has not been extended by the estate. Mr. Downing has been phenomenally successful in the tragedy.

Ernest Kramer and Annie Mish, Louis Hill and Mary Munth have been licensed to wed.

Aaron Rothschild sues Wm. Fitzgerald, jr., for $175. Morris & Barrett are attorneys.

Pfeiffer & Schlatter sue the Pennington Pulley works for $650. S. R. Alden is attorney.

Mr. Dennis Cull, carver for the Widdicomb Furniture company, of Grand Rapids, is visiting Fort Wayne friends.

The six-year-old daughter of Mr. John G. Noll, of Harmer street, died this morning of inflammation of the bowels.

The infant child of Mr. and Mrs. F. Brandtmiller, of 81 Wall street, died this morning, and was buried this afternoon.

The two children of Frank D. Pearse are down with the measles at Zanesville, Ohio, where the family are spending the holidays.

Hattie, the nine-months-old daughter of Mr. and Mrs. Steinhauser, of Belle avenue, died this morning, of inflammation of the bowels.

The Lafayette *Courier* says: "Mrs. A. Oppenheimer, of Fort Wayne, who has been visiting her daughter, Mrs. Albert Wiler, returned home to-day."

Mr. James Kinsman, from Chapin & Gore, of Chicago, has charge of the "Bank" for Fred G. Boltz. Mr. Kinsman will be recalled as a former attache of the "Home."

Miss Alice Connett, who took the part of "Bertie Wright" in the Christmas cantata at the Grace Reformed church, rendered the character in a magnificent manner and captivated the audience.

The Trades and Labor council meets to-morrow night. At the last regular meeting of the council the time for regular meetings was changed from the first Tuesday in the month to the last Friday.

Just before 10 o'clock last night, the fire department was called to a burning barn at 367 Lafayette street, the property of Mrs. Annie M. Link, of 336 East Jefferson street. The damage was slight.

If John Sullivan refuses to fight Jake Kilrain for $20,000 and the *Police Gazette* diamond belt, which represents the championship, Jake McAuliff, the Pacific slope champion, will take Sullivan's place.

Mr. S. E. Morss, editor of the Indianapolis *Sentinel*, is in the city. Mr. Morss believes that Colonel Robertson will not be permitted to convene the state senate January 4, as this would be an admission of his right to the place, in the face of former democratic opposition.

Mrs. J. B. Kelly, who will be pleasantly recalled by her many friends as Miss Gustie Brinkman, left at noon today for Chicago, where she will permanently reside. Mr. Kelly has disposed of his West Main street establishment and has purchased business interests at Chicago.

Officers Humbrecht and O'Connell went to the residence of Mrs. Stoncifer, on West Main street, last night, and arrested that lady and her sister, as well as their caller, Sam Oppenheim. The parties forfeited their bail, rather than submit to the exposure of a trial on a delicate charge.

Mr. Dave Walters yesterday received a telegram announcing the death of his brother George, which occurred in Arkansas. Mr. Walters formerly resided in Fort Wayne, and here his remains will be buried. He was a brother of Mrs. John C. Eckert, Mrs. Al Throckmorton and Mrs. Jud Hollister.

Mr. John Krook, the contractor, is just in from Maumee township, where he has erected a house, stable and extensive cattle sheds on the farm property of Hon. J. K. Edgerton. Mr. Edgerton owns some 5,000 acres of land out there and proposes to establish a model farm. His son, Lieut. Ed. Edgerton, will have charge of the farm.

Judge R. S. Taylor is at home from his eastern trip and a brief chat with General Harrison. On Saturday evening next, the judge will deliver an address to the Morton club in their hall, and it is possible he can give some idea of the favored ones in the struggle for office. Judge Taylor, however, is a very able man and always commands a hearing.

The Edison Mutual telegraph company began erecting poles along the line of the ridge road east, this morning, under supervision of Mr. Ed Gilmartin. To-night the company will ask for a right of way through the city. Their line comes in on the New Haven road to Grant avenue, thence to Erie street and via the Nickel Plate road to a point near the Wayne hotel.

The annual election of officers in Loyal lodge, No. 182, K. of P., was held at their castle hall, last evening, and resulted in the choice of the following persons for the next term: Past chancellor, E. L. Siver; chancellor commander, J. H. Adams; vice chancellor, H. Williamson; prelate, B. L. Auger; keeper of records and seal, Cy Loso; master of exchequer, E. S. Kegg; master of finance, H. K. Parry; master at arms, M. A. Green; trustee, B. L. Auger. The new officers will be installed next Wednesday evening.

THE RUN OF THE WHEEL.

The Cold Blasts of Winter Braved to Search For News Around the Railroad Centers.

There are only three more working days in this year.

A number of railroad men are taking holiday vacations.

The Wabash shops here will build two new passenger engines.

The railroads are still selling a large number of holiday tickets.

Engine No. 55 was received at the Pittsburg shops this morning for repairs.

The boys at the Base works have a Christmas joke on Frank Falmer, a moulder.

The Pittsburg shops have an order for the building of twenty-five new dairy product cars.

J. W. Stackhouse has been promoted from fireman to the position of engineer on the Nickel Plate road.

Henry Schurt, an employe of the Jenney Electric Light, had one of his fingers badly mashed the other day.

The Pittsburg blacksmith shops will assume a busy air next week and commence work with a number of new men.

Charles Stein, of the Base machine shops, who had his finger cut off some time ago in an accident, has returned to work.

Peter Anderson, of the Base blacksmith shops, is doing honors over the arrival of a handsome baby boy at his home.

The railroad brakemen on the freight trains report that the wind was so strong last night that it almost blew them from the tops of the cars.

Gus. Fromuth, machinist at the Base works, who has been sick for some time with typhoid fever, has recovered and resumed his duties at the works.

S. C. Henderson, foreman of the Pittsburg copper shops, has returned from Chicago. He fell from the train at Englewood, but was not seriously injured.

Mr. George W. Talley, the popular night foreman at the Pittsburg round house, will be married on January 6th to Miss Anna Welten, the bookkeeper for Gottlieb Haller.

There was a freight wreck on the Grand Rapids road last night near Portland, Ind. A number of cars were derailed and passenger travel was delayed several hours. No. 5, due here at 2 o'clock, did not arrive until after 8 o'clock this morning.

Newton E. Cook, the Wabash night yardmaster at Andrews ever since it has been a division point, and a man well known in the county, having been the republican candidate for representative last fall, has resigned and accepted a job as day yardmaster of the Atchison, Topeka and Santa Fe railway, at Wellington, Kan.

The new laws enacted by the Brotherhood of Locomotive Firemen, at their recent meeting in Atlanta, take effect February 1. The most important one relates directly to the beneficiary department. The law requires the payment of all dues quarterly in advance. All collections come under the head of dues, and are not to be less than $5 a quarter.

A contract has just been closed by B. C. Faurot, president of the Columbus, Lima and Northwestern railway company for the construction of its entire line of road extending from Columbus to Federal Valley, the location of the Pittsburg vein of coal. Its completion will give the Baltimore and Ohio, the Pittsburg, Fort Wayne and Chicago, and the Chicago and Atlantic an independent and direct line to Columbus and the Hocking Valley coal fields, and is expected to be self sustaining from the time trains are put on. It will be completed by next autumn.

President Depew ridicules the idea that the trains on his road are losing time because of the defective working of the steam-heating apparatus, and that local railroad men believed that the doom of steam-heated cars was sealed. "Why," said he, "we equipped many of our trains with steam-heating apparatus last year, and the result was so gratifying that now almost our entire passenger rolling stock is steam-heated. As to the charge that steam-heating results in losing time, it has been practically demonstrated that the drain upon the locomotive is not sufficient to materially impair its capacity. In my opinion steam heating of railroads is a success, and railroad men generally hold the same opinion."

"It's getting to be more a matter of time than money with shippers," said a freight agent, "and the road that puts on faster freight trains is going to get the business, even if the rates are higher. Take a carload of medicines for instance. If you pay $10 extra for the car, what difference will it make in the price of a bottle of stomach bitters. The difference will scarcely be noticed, while on the other hand a day or so saved in transit is of great importance to the man receiving the freight. Air brakes should be put on freight cars and faster time made. Better connections should be made, too, where the train changes engines. Three or four hours are often lost in this way. Why shouldn't the fresh engine be standing ready to hook on and pull the train out inside of a few minutes from the time it arrives? If managers would put more energy into running their trains and less into cutting rates it would be better for themselves and for everybody else."

The east bound shipments from Chicago last week were the heaviest on record, being 111,961 tons, against 108,891 for the previous week and 54,309 for the corresponding week last year. The heavy shipments were especially notable in view of the fact that rates were advanced December 17, and a large portion of last week's business was carried at the advanced prices. Lake Shore stands at the head of the list, carrying 16,723 tons; Wabash, 5,409; Michigan Central, 11,944; Fort Wayne, 13,242; Panhandle, 8,844; Baltimore and Ohio, 12,077; Grand Trunk, 15,472; Nickel Plate, 11,168; Chicago and Atlantic, 14,450. The shipments of flour, grain and provisions alone aggregated 89,177 tons, against 52,772 for the corresponding week last year. The percentages of the traffic carried by the several roads were: Grand Trunk, 18.5; Michigan Central, 10.1; Lake Shore, 19.3; Fort Wayne, 13.6; Panhandle, 4.9; Baltimore and Ohio, 14.8; Nickel Plate, 12.5; Big Four, 0.8.

Fort Wayne Commandery, Knights Templar, held a meeting last evening to make arrangements for the funeral of the late I. N. Myers, whose death at Pueblo, Colorado, has been announced. It was determined to have the funeral from the Masonic Temple, at 1:30 o'clock, Sunday. The remains are expected to arrive in the city this evening, and will be taken temporarily to Peltier's establishment, and thence to the Temple for the funeral. The pallbearers selected for the funeral are Edward L. Tenney, James T. Saners, John H. Burley, Charles H. Weaver, John S. Glenn and Wm. M. Glenn. The Brotherhood of Engineers and Firemen will also send delegates to the funeral.

The Detroit *Free Press* defines a tack as a simple, unpretending sort of a young nail. We wonder how it would describe a sneaking, treacherous cold; one for instance that Dr. Bull's Cough Syrup only can cure.

You are invited to attend the Printers' Union type setting contest and ball, at Morton hall, on New Years evening. Tickets, $1.00.

Butter Down 2c., Eggs Down 2c., Flour Down 25c. per Barrel.

Best roll butter, 22c.; good, 16c.
Fresh eggs, dozen 22c.
Off's or Monning's flour, $5.50 bbl.
Country Mills Flour, $5.00 barrel.
FRUIT HOUSE.

Will Kyle is selling pianos and organs on easy payments.

Closing Out at Cost.

My entire stock of millinery and fancy goods, as I am going out of business.
MRS. J. BAUMS,
82 Calhoun street.

An Elegant Sled Free With Every Boy's Suit or Overcoat. SAM, PETE & MAX.
14-tf

For the holiday trade the Fort Wayne, Cincinnati and Louisville railroad will sell excursion tickets to all points on its line at one and one-third fare for the round trip. Tickets will be on sale December 24, 25 and 31, 1888, and January 1, 1889, and good to return till January 3, 1889.
E. A. WALKER,
jan 1 Gen. Tckt. Agt.

Nickel Plate Excursions During the Holidays.

One fare for round trip between all stations. Tickets on sale December 24, 1888, to January 1, 1889; good to return on regular trains until January 3, inclusive.
7 1d.

WANTED.—A good girl to do general housework in kitchen at 20 Calhoun street.

FOR RENT.—A house on Rockhill street between Washington and Jefferson streets. Enquire at 273 West Washington street.

WANTED.—A girl to do general house work for a small family. Inquire at 22 West Wayne street.
27-tf

THE NEW ORIENTAL.

Messrs. Sawbier & LaMaster
Have Opened a First-class
Restaurant
AND
Lunch Room
AT 195 - CALHOUN - STREET,
Where all the Delicacies of the Season May be Found.
21 MEALS FOR $3.50.
Call and see them. 2-1m

—AT THE—
ASSIGNEE'S SALE!
—OF THE—
C. O. D.
STOCK
Greatest of all Mark Downs,
Mens', Boy's and Children's - Overcoats,
Reduced in Price from 10 to 40 per cent for
HOLIDAY GOODS!
SUCH AS
MUFFLERS.
Silk Handkerchiefs, Neck Ties, Collars, Cuffs, Fur Caps, Etc.
No better money saving medium than to attend this sale at the
C. O. D.
73, 75 and 77 Calhoun St.

J. S. McCURDY,
D·E·N·T·I·S·T
OFFICE—Room 15, over First National Bank. tues&sat6m

J. M. MODERWELL,
—DEALER IN—
Hard and Soft Coal!
Wood and Kindling,
Wells Street Bridge.
PROMPT DELIVERY.
Telephone 54.
Nov. 1-s2m.

LESS THAN $3.50
Will buy a good business corner, well located, with store building and dwelling adjoining; rented for $30 per month. Terms easy. Come soon and get a genuine "snap."

MONEY TO LOAN!
At lowest rates, with privilege of full or partial payments at any time.
City and suburban property, farms, western and southern lands, stocks of goods, business chances, timber and mineral lands, razorbacks, live stock, etc., etc., for sale or exchange.
Money to loan in any amount on easy terms. Capital placed on choice real estate first mortgages without expense to loaner.
☞Persons wishing to buy, sell or exchange property of any kind, or desiring to loan or borrow money, will find it to their interest to call on or address me.
J. F. CURTICE,
Real Estate and Loan Broker,
Rooms 1 and 2,
Pixley & Long Building.
Dec. 5-1m

CANDY Send $1.25, $2.10 or $3.50
CANDY For a sample retail box by express, PREPAID, of the BEST CANDY in AMERICA. Put up in elegant boxes suitable for presents. Refers to all Chicago. Address,
CANDY C. F. Gunther,
212 State St.,
CANDY Chicago, - - - - Ill

Capital, $200,000. Surplus, $70,000.
The Old National Bank!
OF FORT WAYNE.
STEPHEN B. BOND, President.
OLIVER P. MORGAN, Vice President.
JARED B. BOND, Cashier.
JAMES F. WOODWORTH, Asst. Cashier.
As an addition to its general banking business, this bank has opened A Dollar Deposit Department for the accommodation of patrons desiring to deposit small sums of money. Books will be provided for this class of depositors, bearing the words, "Dollar Deposit Department Old National Bank."

TWO TONS OF
FINE CANDIES!
JUST-RECEIVED.
MIXED NUTS, TABLE RAISINS, FRENCH FRUITS, FLORIDY ORANGES, MALAGA GRAPES, ETC. IMPORTED CHAMPAGNES AND WINES OF ALL KINDS. COOKING BRANDY, &c.
PYKE'S GROCERY
80 CALHOUN STREET.